

Spring 2011 3rd Week Enrollment

2/10/2011

All Headcount (H/C) figures are unduplicated

Budget-related (BR):

<u>H/C</u>	<u>FTE</u>	<i>End of 3rd Wk: Jan 31, 2011</i>
7738	5805.7	
10%	10%	ahead of last year at this time

Total when self-support added (BR & SS):

<u>H/C</u>	<u>FTE</u>	
7944	5869.63	
3%	10%	ahead of last year at this time

Spring 2010 Budget-Related - 3rd week enrollment last year

7062	5260.53	
10%	10%	ahead of 3rd week last spring

Total Spring 2010 3rd week enrollment last year (BR & SS)-- Credit Only

7389	5352.27	
8%	10%	ahead of 3rd week last spring

Upper Division Course Enrollment (included above)

<u>H/C</u>	<u>FTE</u>	
2240	1043.13	
22%	23%	ahead of last year at this time
22%	23%	ahead of 3rd week last spring

Spring 2011 Budget-Related Enrollment

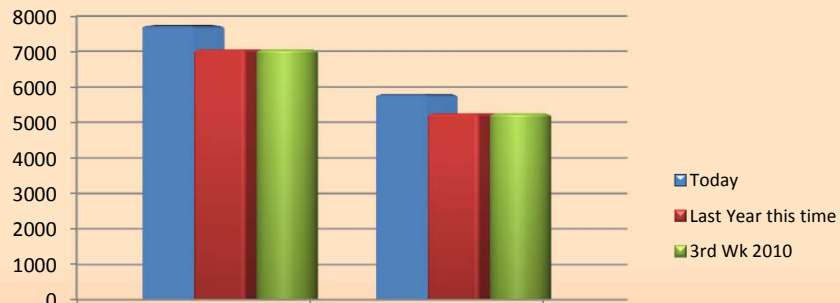

	HC	FTE
Today	7738	5805.7
Last Year this time	7062	5260.53
3rd Wk 2010	7062	5260.53

Spring 2011 Budget-Related Registration as of Today Compared to Last Three Spring Semesters

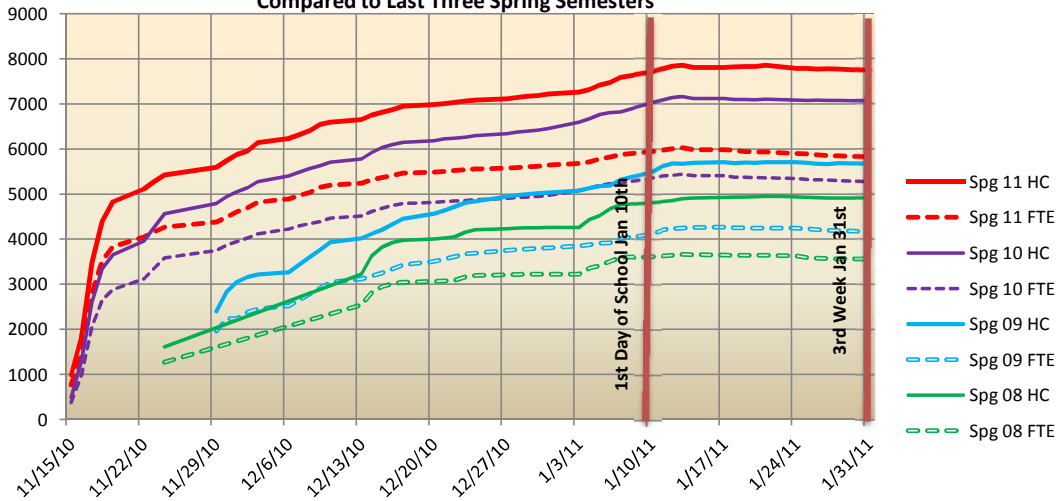

Enrollment Comparisons Based on Days to the First Day of School

Degree Intent and Gender

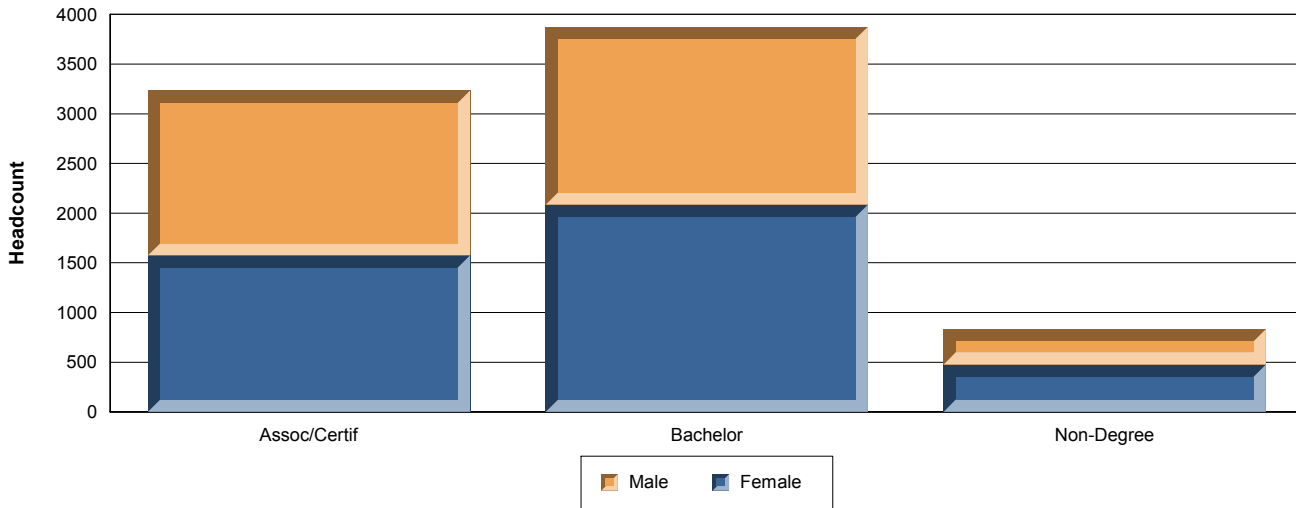

Headcount by Student Classification and Degree Intent

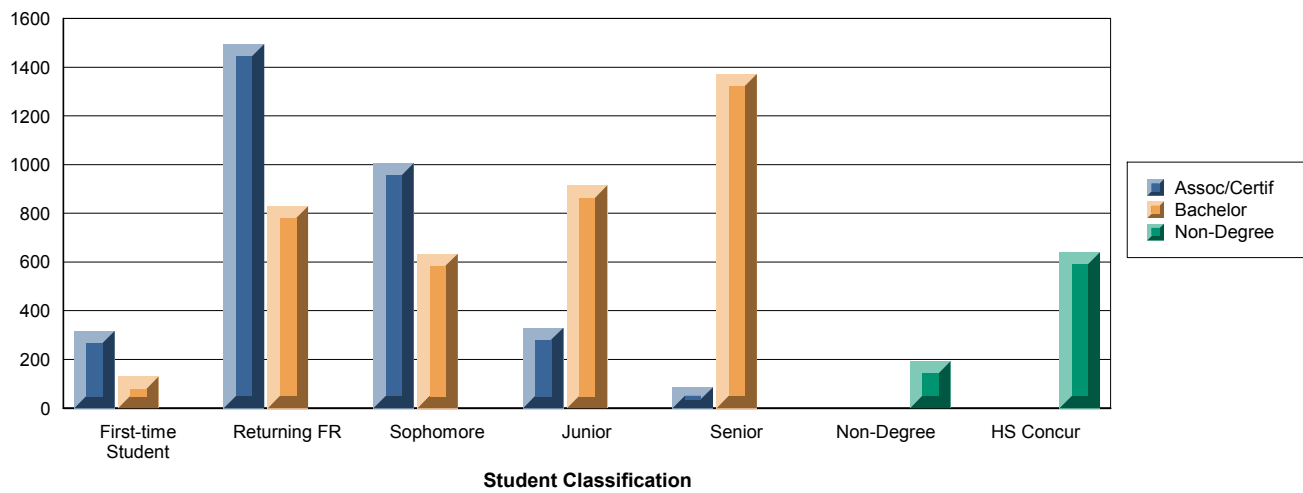

FTE

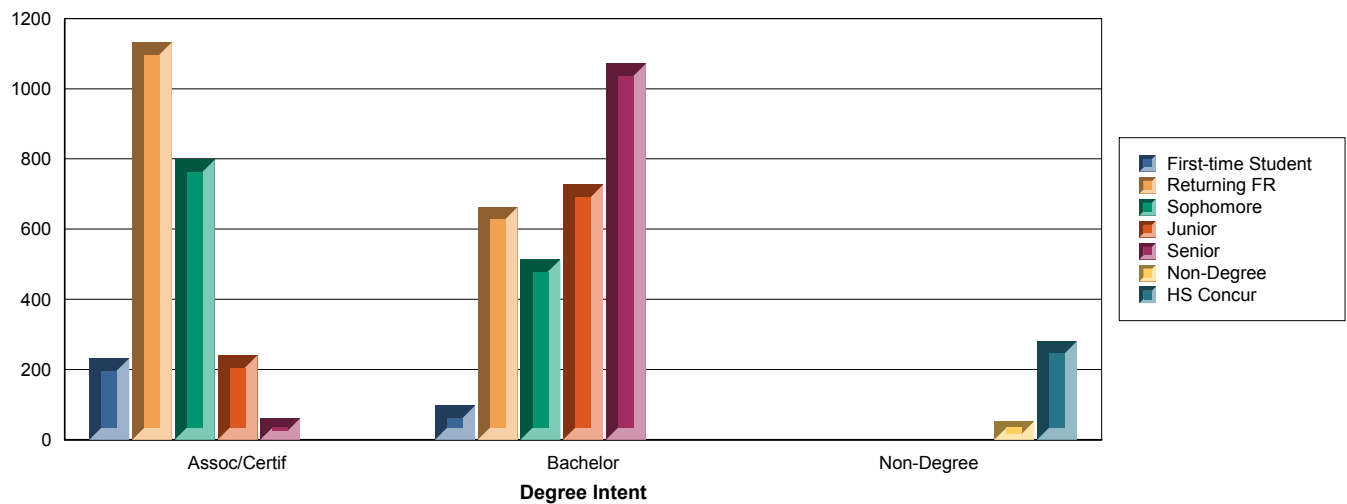

TABLE 3 -- TOTAL HEADCOUNT AND FTE SUMMARY BY STUDENT CLASSIFICATION, DEGREE TYPE and GENDER

**Headcount Summary-Total Full and Part-time, Degree and Non-Degree Seeking Students, for Credit Only,
Budget-Related and Self-Support Courses Combined**

	Assoc/Certif			Bachelor			Non-Degree			TOTAL
	Male	Female	Total	Male	Female	Total	Male	Female	Total	
First-time Student	213	104	317	67	62	129	0	0	0	446
Returning FR	771	724	1,495	338	491	829	0	0	0	2,324
Sophomore	476	530	1,006	288	346	634	0	0	0	1,640
Junior	167	163	330	440	474	914	0	0	0	1,244
Senior	33	53	86	659	713	1,372	0	0	0	1,458
Non-Degree	0	0	0	0	0	0	88	104	192	192
HS Concur	0	0	0	0	0	0	267	373	640	640
TOTAL	1660	1574	3,234	1792	2086	3,878	355	477	832	7944

**FTE Summary -Total Full and Part-time, Degree and Non-Degree Seeking Students, for Credit Only,
Budget-Related and Self-Support Courses Combined**

	Assoc/Certif			Bachelor			Non-Degree			TOTAL
	Male	Female	Total	Male	Female	Total	Male	Female	Total	
First-time Student	158.47	73.53	232.00	52.97	44.20	97.17	0.00	0.00	0.00	329.17
Returning FR	569.27	563.13	1,132.40	268.43	394.67	663.10	0.00	0.00	0.00	1,795.50
Sophomore	378.63	419.03	797.67	235.07	278.73	513.80	0.00	0.00	0.00	1,311.47
Junior	124.67	115.97	240.63	361.57	364.93	726.50	0.00	0.00	0.00	967.13
Senior	19.77	41.40	61.17	530.07	541.60	1,071.67	0.00	0.00	0.00	1,132.83
Non-Degree	0.00	0.00	0.00	0.00	0.00	0.00	29.33	23.20	52.53	52.53
HS Concur	0.00	0.00	0.00	0.00	0.00	0.00	117.20	163.80	281.00	281.00
TOTAL	1,250.80	1,213.07	2,463.87	1,448.10	1,624.13	3,072.23	146.53	187.00	333.53	5,869.63

Spring 2011 Gender and Race/Ethnicity

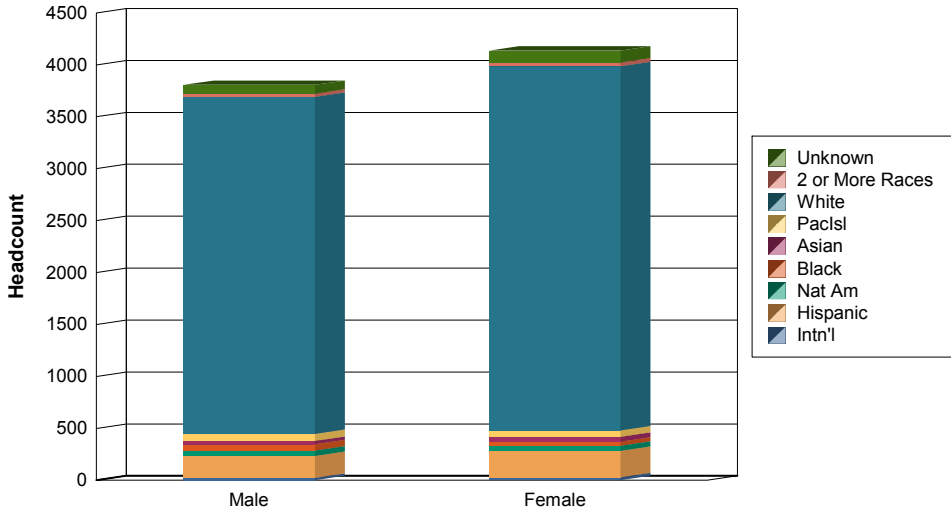

Race/Ethnicity

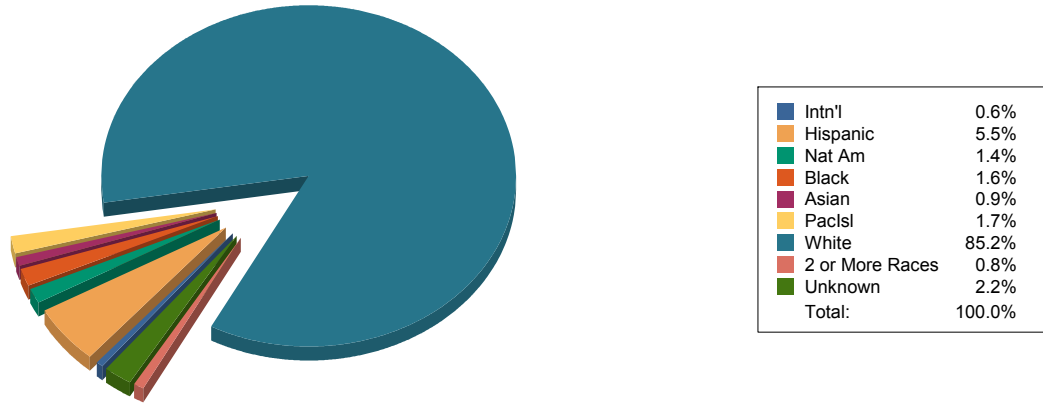

USHE ENROLLMENT REPORT DIXIE STATE COLLEGE TERM: SPRING (2010/2011) 3RD WEEK 2/10/2011
 TABLE 5C -- TOTAL UNDUPLICATED HEADCOUNT OF MALE AND FEMALE ENROLLMENTS BY Degree Status, Student Classification,
 Ethnicity and Gender

	Intn'l	Hispanic	Nat Am	Black	Asian	Pacsl	White	2 or More Races	Unknown	TOT
Male	24	211	52	60	33	66	3,245	32	84	3,807
Female	30	254	50	39	45	63	3,506	38	112	4,137
TOTAL	54	465	102	99	78	129	6,751	70	196	7,944

Degree/Non-Degree by Age

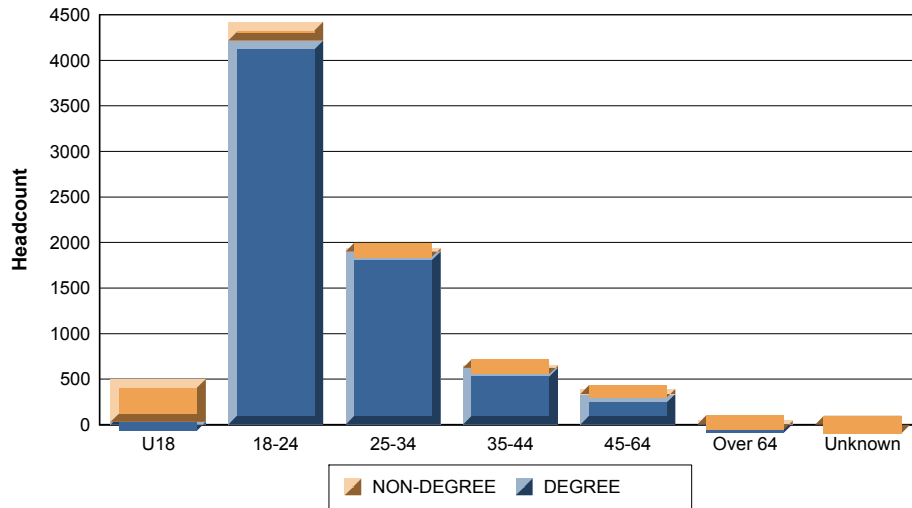

USHE ENROLLMENT REPORT

DIXIE STATE COLLEGE TERM: SPRING (2010/2011) 3RD WEEK

2/10/2011

TABLE 7 Learner Summary -- TOTAL UNDUPLICATED HEADCOUNT OF ENROLLMENTS

Degree Intent, Class Categories, Time Status, Gender, and Age Group Summary

			U18	18-24	25-34	35-44	45-64	Over 64	Unknow	TOTAL	
DEGREE	First-time FR	Full-Time	MALE	3	121	35	8	7	0	0	174
			FEMALE	3	69	10	6	3	0	0	91
			TOTAL	6	190	45	14	10	0	0	265
		Part-Time	MALE	0	79	20	5	2	0	0	106
			FEMALE	0	44	17	10	4	0	0	75
			TOTAL	0	123	37	15	6	0	0	181
	Total			6	313	82	29	16	0	0	446
	Other Class	Full-Time	MALE	10	1,292	662	130	52	1	0	2,147
			FEMALE	8	1,599	373	186	103	3	0	2,272
			TOTAL	18	2,891	1,035	316	155	4	0	4,419
		Part-Time	MALE	3	476	410	92	44	0	0	1,025
			FEMALE	4	535	373	185	122	3	0	1,222
TOTAL			7	1,011	783	277	166	3	0	2,247	

			U18	18-24	25-34	35-44	45-64	Over 64	Unknow	TOTAL		
DEGREE	Other Class	Total	25	3902	1818	593	321	7	0	6666		
	TOTAL		31	4,215	1,900	622	337	7	0	7,112		
NON-DEGREE	HS Concur	Full-Time	MALE	45	6	0	0	0	0	0	51	
			FEMALE	56	11	0	0	0	0	0	0	67
			TOTAL	101	17	0	0	0	0	0	0	118
		Part-Time	MALE	138	68	0	0	0	0	0	0	206
			FEMALE	222	79	0	0	0	0	0	1	302
			TOTAL	360	147	0	0	0	0	1	1	508
	Total		461	164	0	0	0	0	1	1	626	
	Other Class	Full-Time	MALE	2	7	5	2	1	0	0	0	17
			FEMALE	1	5	0	1	1	1	1	0	9
			TOTAL	3	12	5	3	2	1	0	0	26
		Part-Time	MALE	6	14	18	12	17	14	0	0	81
			FEMALE	1	18	12	12	36	20	0	0	99
			TOTAL	7	32	30	24	53	34	0	0	180
	Total		10	44	35	27	55	35	0	0	206	
TOTAL		471	208	35	27	55	35	1	1	832		
TOTAL			502	4,423	1,935	649	392	42	1	7,944		

Count undergraduate students enrolled in 12 or more SCH as full-time - otherwise part-time. All Concurrent Enrollment students, by definition, are to be coded as unclassified since they are not matriculated as college students or assigned a class standing.