

DSU™

DIXIE STATE UNIVERSITY

ST. GEORGE, UTAH

Enrollment
Fall-13-3rd-Week

Fall 2013 3rd Week Enrollment Snapshot

Headcount by Budget Type & Residency					FTE by Budget Type & Residency						
		Resident	Good Neighbor	Non Resident	Grand Total		Resident	Good Neighbor	Non Resident	Grand Total	
Budget Related	Full Time	4,283	150	717	5,150	Budget Related	Full Time	3966.57	138.20	691.17	4795.93
	Part Time	2,461	38	146	2,645		Part Time	1065.03	19.53	59.63	1144.20
	Total	6,744	188	863	7,795		Total	5031.60	157.73	750.80	5940.13
Self Support	Full Time	69			69	Self Support	Full Time	39.13			39.13
	Part Time	679		3	682		Part Time	203.93		0.87	204.80
	Total	748		3	751		Total	243.07		0.87	243.93
Grand Total		7,297	188	865	8,350	Grand Total		5274.67	157.73	751.67	6184.07

Headcount by Budget Type & Course Type					FTE by Budget Type & Course Type				
		Academic	Vocational	Grand Total		Academic	Vocational	Grand Total	
Budget Related	BA-Regular	7,173	2,536	7,473	Budget Related	BA-Regular	4766.90	795.43	5562.33
	BC-Concurrent	323	6	324		BC-Concurrent	113.13	1.20	114.33
	BU-Developmental	820		820		BU-Developmental	263.47		263.47
	Total	7,510	2,542	7,795		Total	5143.50	796.63	5940.13
Self Support	SD-Regular	24	18	24	Self Support	SD-Regular	17.20	3.60	20.80
	SF-Concurrent	523	284	727		SF-Concurrent	165.67	57.47	223.13
	Total	547	302	751		Total	182.87	61.07	243.93
Grand Total		7,881	2,844	8,350	Grand Total		5326.37	857.70	6184.07

Headcount by Course Type and Time Status					FTE by Course Type and Time-status						
		Developmental	Lower Div	Upper Div	Grand Total		Developmental	Lower Div	Upper Div	Grand Total	
Budget Related	Full Time	679	4,825	1,602	5,150	Budget Related	Full Time	230.00	3699.47	866.47	4795.93
	Part Time	229	2,348	508	2,645		Part Time	67.60	915.57	161.03	1144.20
	Total	908	7,173	2,110	7,795		Total	297.60	4615.03	1027.50	5940.13
Self Support	Full Time		47	22	69	Self Support	Full Time		18.73	20.40	39.13
	Part Time		680	2	682		Part Time		204.40	0.40	204.80
	Total		727	24	751		Total		223.13	20.80	243.93
Grand Total		908	7,713	2,132	8,350	Grand Total		297.60	4838.17	1048.30	6184.07

Degree Intent

Headcount by Degree Intent, Time Status and Gender				
		Male	Female	Grand Total
Assoc or Certificate	Full Time	992	987	1,979
	Part Time	434	442	876
	Total	1,426	1,429	2,855
Bachelor	Full Time	1,473	1,602	3,075
	Part Time	610	765	1,375
	Total	2,083	2,367	4,450
Non-Degree	Full Time	53	58	111
	Part Time	399	535	934
	Total	452	593	1,045
Grand Total		3,961	4,389	8,350

FTE by Degree Intent, Time Status and Gender				
		Male	Female	Grand Total
Assoc or Certificate	Full Time	901.87	925.37	1827.23
	Part Time	212.20	198.57	410.77
	Total	1114.07	1123.93	2238.00
Bachelor	Full Time	1382.67	1524.17	2906.83
	Part Time	276.60	340.43	617.03
	Total	1659.27	1864.60	3523.87
Non-Degree	Full Time	47.67	53.33	101.00
	Part Time	139.60	181.60	321.20
	Total	187.27	234.93	422.20
Grand Total		2960.60	3223.47	6184.07

Number and Percent Enrolled by Degree Intent and Gender						
	Male		Female		Grand Total	
	N Stu	% of Total Enrollment	N Stu	% of Total Enrollment	N Stu	% of Total Enrollment
Degree Seeking	3,509	89%	3,796	86%	7,305	87%
Non Degree	452	11%	593	14%	1,045	13%
Grand Total	3,961	100%	4,389	100%	8,350	100%

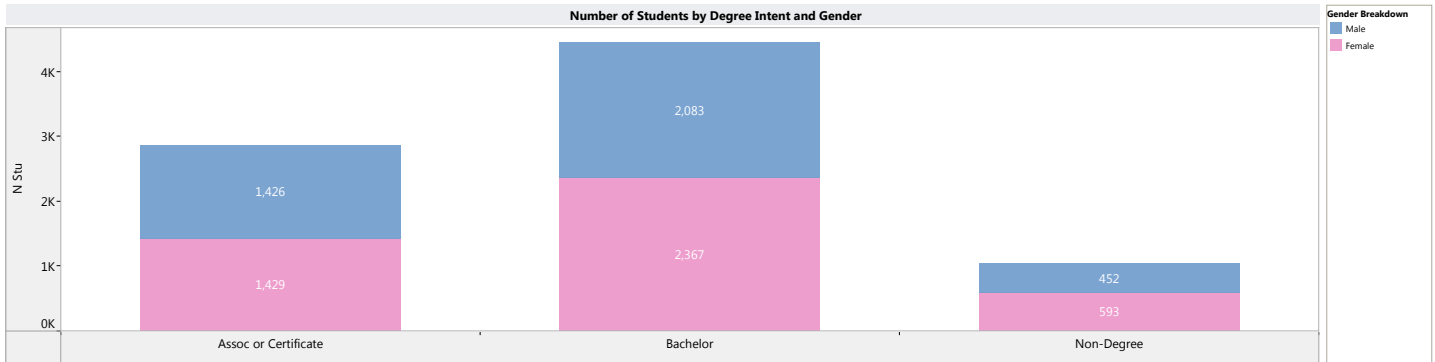
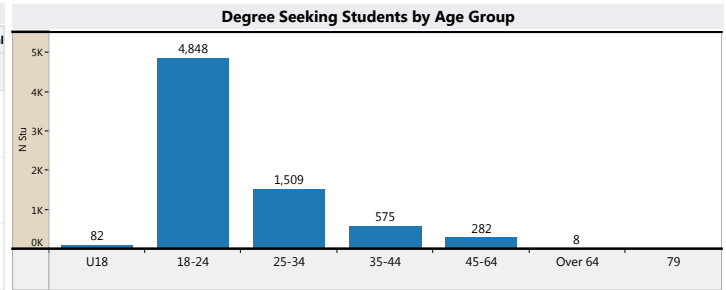

Diversity

Race Ethnicity

- International
- Hispanic
- Asian
- Black
- Nat American
- Nat Hawaiian/Pac Isl
- 2 or More Races

2 or More Races
 Asian
 Black
 Hispanic
 International
 Nat American
 Nat Hawaiian/Pac Isl
 Undeclared
 White

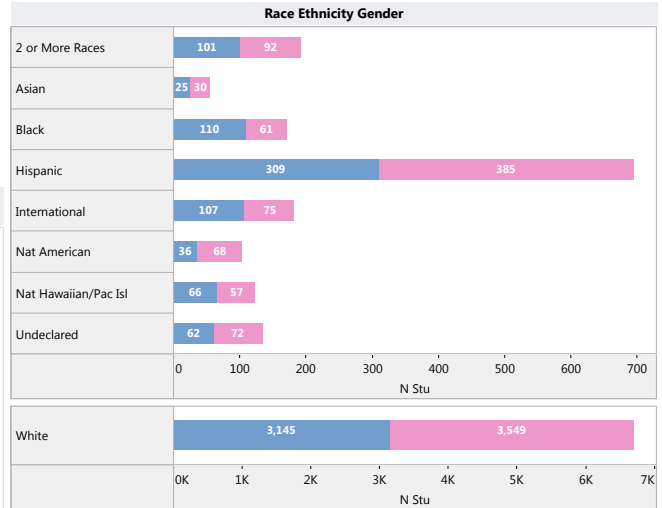
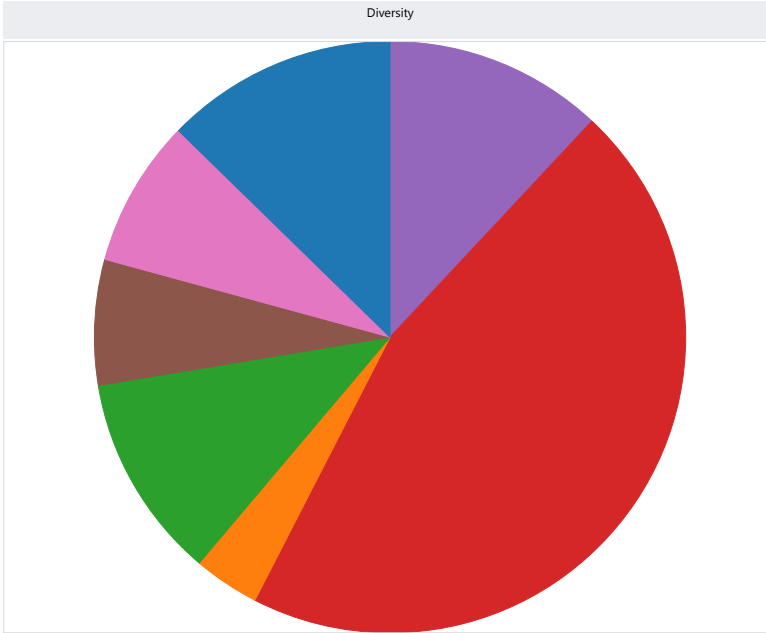

Gender Breakdown

- Female
- Male

- Time Status**
- Full Time
 - Part Time

Race Ethnicity	Percentage
International	2.2%
Hispanic	8.3%
Nat American	1.2%
Asian	0.7%
Black	2.0%
Nat Hawaiian/Pac Isl	1.5%
White	80.2%
2 or More Races	2.3%
Undeclared	1.6%

	Male		Female		Grand Total	
	N Stu	% of Total Enrollment	N Stu	% of Total Enrollment	N Stu	% of Total Enrollment
Degree Seeking	3,509	89%	3,796	86%	7,305	87%
Non Degree	452	11%	593	14%	1,045	13%
Grand Total	3,961	100%	4,389	100%	8,350	100%

Residency

Headcount by Degree Seeking Status and Residency Status					FTE by Degree Seeking Status and Residency Status						
		Resident	Good Neighbor	Non Resident	Grand Total			Resident	Good Neighbor	Non Resident	Grand Total
Degree Seeking	Full Time	4,204	150	700	5,054	Degree Seeking	Full Time	3920.90	138.20	674.97	4734.07
	Part Time	2,085	38	128	2,251		Part Time	954.70	19.53	53.57	1027.80
	Total	6,289	188	828	7,305		Total	4875.60	157.73	728.53	5761.87
Non Degree	Full Time	94		17	111	Non Degree	Full Time	84.80		16.20	101.00
	Part Time	914		20	934		Part Time	314.27		6.93	321.20
	Total	1,008		37	1,045		Total	399.07		23.13	422.20
Grand Total		7,297	188	865	8,350	Grand Total		5274.67	157.73	751.67	6184.07

Age of Our Students

			Headcount by Student Classification, Time Status & Age									
			U18	18-24	25-34	35-44	45-64	Over 64	79	84	91	Grand Total
Degree Seeking	1st Time <=12 Mo	Full Time	65	1,055	1							1,121
		Part Time	13	152	2	1						168
		Total	78	1,207	3	1						1,289
	1st Time >12 Mo	Full Time		220	35	10	2					267
		Part Time		81	21	13	5					120
		Total		301	56	23	7					387
	1st Time Transfer-in	Full Time		294	56	21	13					384
		Part Time		93	45	23	11					172
		Total		387	101	44	24					556
	Returning FR	Full Time	2	477	89	32	18					618
		Part Time		290	111	38	32		1			472
		Total	2	767	200	70	50		1			1,090
	Sophomore	Full Time	2	747	138	58	19					964
		Part Time		241	155	53	30	1				480
		Total	2	988	293	111	49	1				1,444
	Junior	Full Time		527	149	72	27					775
		Part Time		153	156	54	25					388
		Total		680	305	126	52					1,163
Senior	Full Time		417	344	107	53	4				925	
	Part Time		101	207	93	47	3				451	
	Total		518	551	200	100	7				1,376	
Total		82	4,848	1,509	575	282	8	1			7,305	
Non Degree	1st Time >12 Mo	Full Time			1							1
		Total			1							1
	Sophomore	Full Time		1								1
		Total		1								2
	HS Concurrent	Full Time	74	2								76
		Total	794	27								821
	Non-Matric	Full Time	2	22	6	2	1					33
		Total	5	14	26	20	24	21		1	1	112
	Total	7	36	32	22	25	21		1	1	145	
	Total		875	67	33	22	25	21		1	1	1,045
Grand Total		957	4,915	1,542	597	307	29	1	1	1	8,350	

Degree Type (group)
 Assoc or Certificate
 Bachelor
 Non-Degree

Degree Innet
 Degree Seeking
 Non Degree

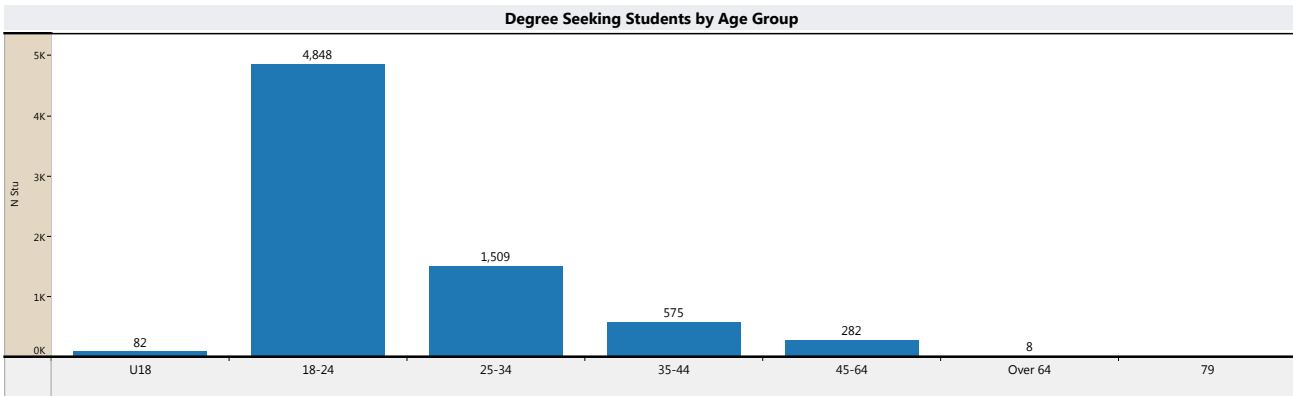

		Headcount by Time Status, Gender and Age - Degree and Non-Degree									
		U18	18-24	25-34	35-44	45-64	Over 64	79	84	91	Grand Total
Full Time	Female	82	1,989	305	179	89	3				2,647
	Male	63	1,773	514	123	44	1				2,518
	Total	145	3,762	819	302	133	4				5,165
Part Time	Female	469	590	359	184	125	12	1	1	1	1,742
	Male	343	563	364	111	49	13				1,443
	Total	812	1,153	723	295	174	25	1	1	1	3,185
Grand Total		957	4,915	1,542	597	307	29	1	1	1	8,350

Where They Came From

Utah Counties

Headcount by County of Origin and Student Classification											Percent from Utah Counties by Degree Intent			
	1st Time <=12 Mo	1st Time >12 Mo	1st Time Transfer-in	Returning FR	Sophomore	Junior	Senior	HS Concurrent	Non-Matric	Grand Total	Assoc or Certifica...	Bachelor	Non-Degree	Grand Total
Beaver	13	3	3	5	3	4	7			38	0%	0%		1%
Box Elder	11	3	5	3	22	12	9			65	0%	1%		1%
Cache	13	4	13	4	8	10	15		1	68	0%	1%	0%	1%
Carbon	2		1	1	4	4	6			18	0%	0%		0%
Davis	68	15	26	18	46	29	26		1	229	1%	2%	0%	3%
Duchesne	3	1	2	3	8	4	1			22	0%	0%		0%
Emery	4	2		3	5	4	1			19	0%	0%		0%
Garfield	9		5	3	4	2	3	1	1	28	0%	0%	0%	0%
Grand	3	1	1	3	3	2				13	0%	0%		0%
Iron	19	11	21	22	21	12	27		2	135	1%	1%	0%	2%
Juab	2	1	2	1	5		2			13	0%	0%		0%
Kane	15	2	3	7	10	8	10	9		64	0%	1%	0%	1%
Millard	11	3	6	12	10	10	9	8		69	0%	0%	0%	1%
Morgan	1		4		3	3	5			16	0%	0%		0%
Piute	1	1			3	2				7	0%	0%		0%
Rich					1					1		0%		0%
Salt Lake	121	27	62	65	83	59	81		3	501	3%	4%	0%	7%
San Juan	4		3		2	6	3		1	19	0%	0%	0%	0%
Sanpete	9		10	5	12	7	8			51	0%	0%		1%
Sevier	15	4	12	4	8	17	10			70	0%	0%		1%
Summit	7	1	6	1		2	7			24	0%	1%		1%
Tooele	20	3	5	6	7	10	8			59	0%	0%		0%
Uintah	9	1	1	2	2	1	1			17	0%	0%		1%
Utah	96	20	33	43	64	45	58	3	1	363	0%	0%		0%
Wasatch	14		4	2	5	3	1		1	30	2%	3%	0%	5%
Washington	470	216	191	704	859	693	837	874	106	4,950	0%	0%	0%	0%
Wayne	1		1		4	2	1			9	22%	35%	14%	70%
Weber	47	5	10	16	27	19	17		1	142	0%	0%		0%
Other US	289	34	122	138	184	169	210	2	11	1,159	1%	1%	0%	2%
International	12	30	4	19	33	24	13		16	151				
Grand Total	1,289	388	556	1,090	1,446	1,163	1,376	897	145	8,350	34%	52%	14%	100%

States

Percent Attending From Outside Utah

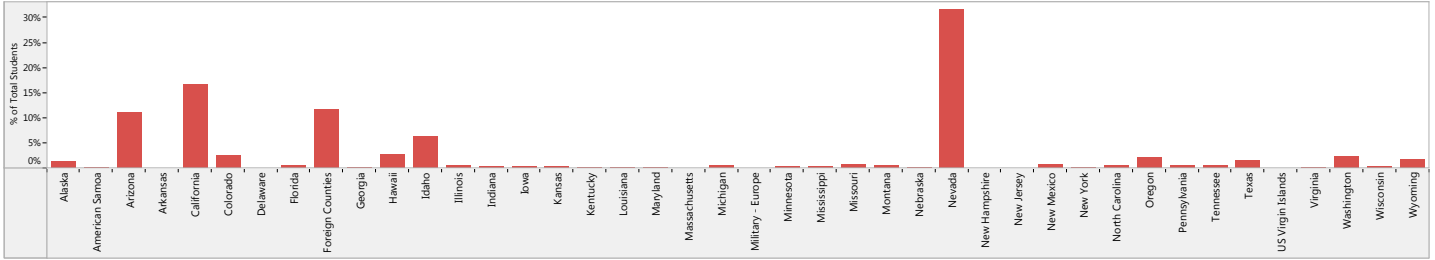

Headcount by State of Origin and Student Classification

	1st Time <=12 Mo	1st Time >12 Mo	1st Time Transfer-in	Returning FR	Sophomore	Junior	Senior	HS Concurrent	Non-Matric	Grand Total
Alaska	7		3	1	1	2	2			16
Arizona	27	3	18	18	26	30	23			145
Arkansas				1						1
California	38	5	27	25	36	34	47	1	4	217
Colorado	11	1	6	1	4	1	8			32
Florida		1	1				2			6
Georgia					1	1			1	3
Hawaii	11		4	3	5	6	5			34
Idaho	16	5	10	6	18	10	15		1	81
Illinois	3		1	1	1					6
Indiana	1					3			1	5
Iowa	2				2					4
Kansas	1		1		1		1			4
Kentucky	1				1					2
Louisiana					2		1			3
Maryland				2						2
Massachusetts						1				1
Michigan	1		2		4		1			8
Minnesota	1					1	2			4
Mississippi	1		1			1	2			4
Missouri	3	1		2			2			9
Montana			1		1		5			7
Nebraska						1	1			2
Nevada	130	15	25	56	63	62	59	1	2	413
New Hampshire							1			1
New Jersey				1			4			1
New Mexico	3		1			2				10
New York				2	1					3
North Carolina	1	1	1	3		2				8
Oregon	6	1	6	2	5	3	4			27
Pennsylvania	1			1	2	1	2			7
Tennessee			1	1	1	1	2		1	7
Texas	4		2	2	6	1	3			18
Utah	988	324	430	933	1,229	970	1,153	895	118	7,040
Virginia	1	1					1			3
Washington	13		5	3	2	2	5		1	31
Wisconsin	1		1	2			1			5
Wyoming	4		4	4	1	1	10			24
American Samoa						1	1			2
Military - Europe				1						1
Foreign Counties	12	30	4	19	33	24	13		16	151
Delaware	1									1
US Virgin Islands			1							1
Grand Total	1,289	388	556	1,090	1,446	1,163	1,376	897	145	8,350

Countries

Country of Origin

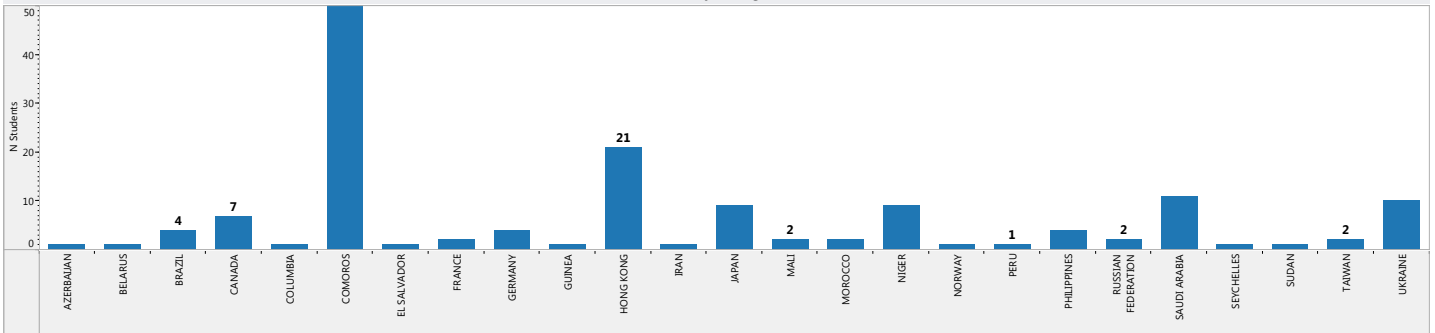

Headcount by Country of Origin and Student Classification

	1st Time <=12 Mo	1st Time >12 Mo	1st Time Transfer-in	Returning FR	Sophomore	Junior	Senior	HS Concurrent	Non-Matric	Grand Total
AZERBAIJAN					1					1
BELARUS									1	1
BRAZIL		2		1			1			4
CANADA		2	1	1	2	1				7
COLUMBIA		1								1
COMOROS	1	5	2	6	14	11	4		9	52
EL SALVADOR						1				1
FRANCE				1		1				2
GERMANY				1					3	4
GUINEA						1				1
HONG KONG	1	4			8	2	4		2	21
IRAN				1						1
JAPAN	2	1		2	1	3				9
MALI							2			2
MOROCCO							2			2
NIGER	6	1		1	1					9
NORWAY		1								1
PERU				1						1
PHILIPPINES		1				3				4
RUSSIAN FEDERATION	1				1					2
SAUDI ARABIA		5	1	3	1				1	11
SEYCHELLES				1						1
SUDAN		1								1
TAIWAN		1				1				2
UKRAINE	1	5			4					10

First-Time This Semester

Entering First-time Degree Seeking Undergraduates and Transfer-in's by Degree Type

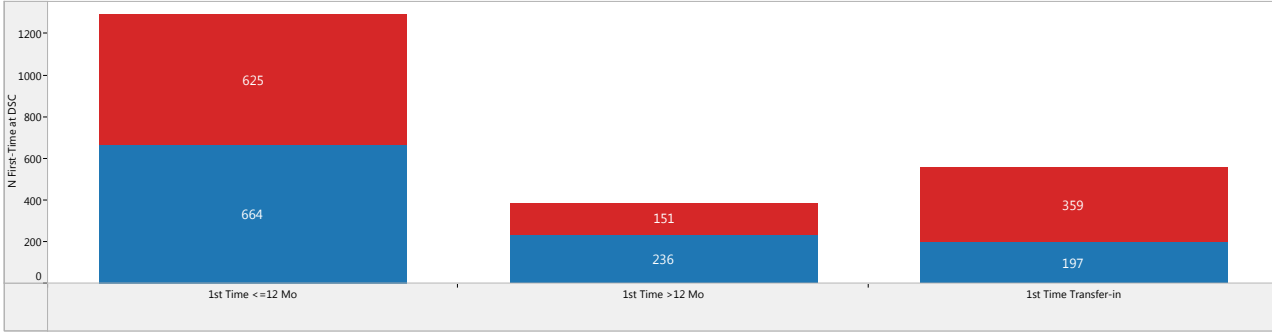

FTE of First-time Degree Seeking Undergraduates and Transfer-in's by Degree Type

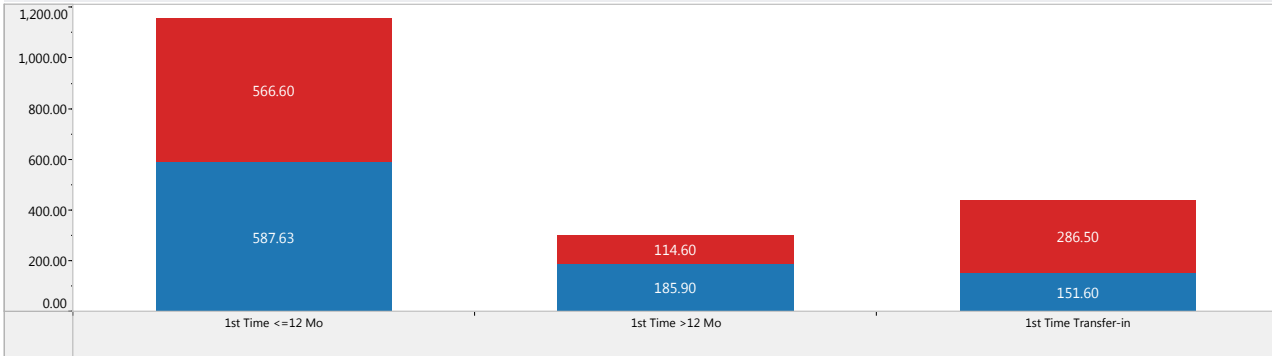

Degree Type

- Bachelor
- Assoc or Certificate

First-time Undergrads and Transfer-in's by State of Origin and Student Classification				
	1st Time <=12 Mo	1st Time >12 Mo	1st Time Transfer-in	Grand Total
Alaska	7		3	10
Arizona	27	3	18	48
California	38	5	27	70
Colorado	11	1	6	18
Florida		1	1	2
Hawaii	11		4	15
Idaho	16	5	10	31
Illinois	3		1	4
Iowa	2			2
Kansas	1		1	2
Kentucky	1		1	1
Michigan	1		2	3
Minnesota	1			1
Mississippi	1		1	2
Missouri	3	1		4
Montana			1	1
Nevada	130	15	25	170
New Mexico	3		1	4
North Carolina	1	1	1	3
Oregon	6	1	6	13
Pennsylvania	1			1
Tennessee			1	1
Texas	4		2	6
Utah	988	324	430	1,742
Virginia	1	1		2
Washington	13		5	18
Wisconsin	1		1	2
Wyoming	4		4	8
Foreign Countries	12	30	4	46
Indiana	1			1
Delaware	1			1
US Virgin Islands			1	1
Grand Total	1,289	388	556	2,233

First-time Undergrads and Transfer-in's by County of Origin and Student Classification				
	1st Time <=12 Mo	1st Time >12 Mo	1st Time Transfer-in	Grand Total
Beaver	13	3	3	19
Box Elder	11	3	5	19
Cache	13	4	13	30
Carbon	2		1	3
Davis	68	15	26	109
Duchesne	3	1	2	6
Emery	4	2		6
Garfield	9		5	14
Grand	3	1	1	5
Iron	19	11	21	51
Juab	2	1	2	5
Kane	15	2	3	20
Millard	11	3	6	20
Morgan	1		4	5
Piute	1	1		2
Salt Lake	121	27	62	210
San Juan	4		3	7
Sanpete	9		10	19
Sevier	15	4	12	31
Summit	7	1	6	14
Tooeele	20	3	5	28
Uintah	9	1	1	11
Utah	96	20	33	149
Wasatch	14		4	18
Washington	470	216	191	877
Wayne	1		1	2
Weber	47	5	10	62
Other US	289	34	122	445
International	12	30	4	46
Grand Total	1,289	388	556	2,233

ACT English and Math Scores of First-time Undergraduates Directly from HS

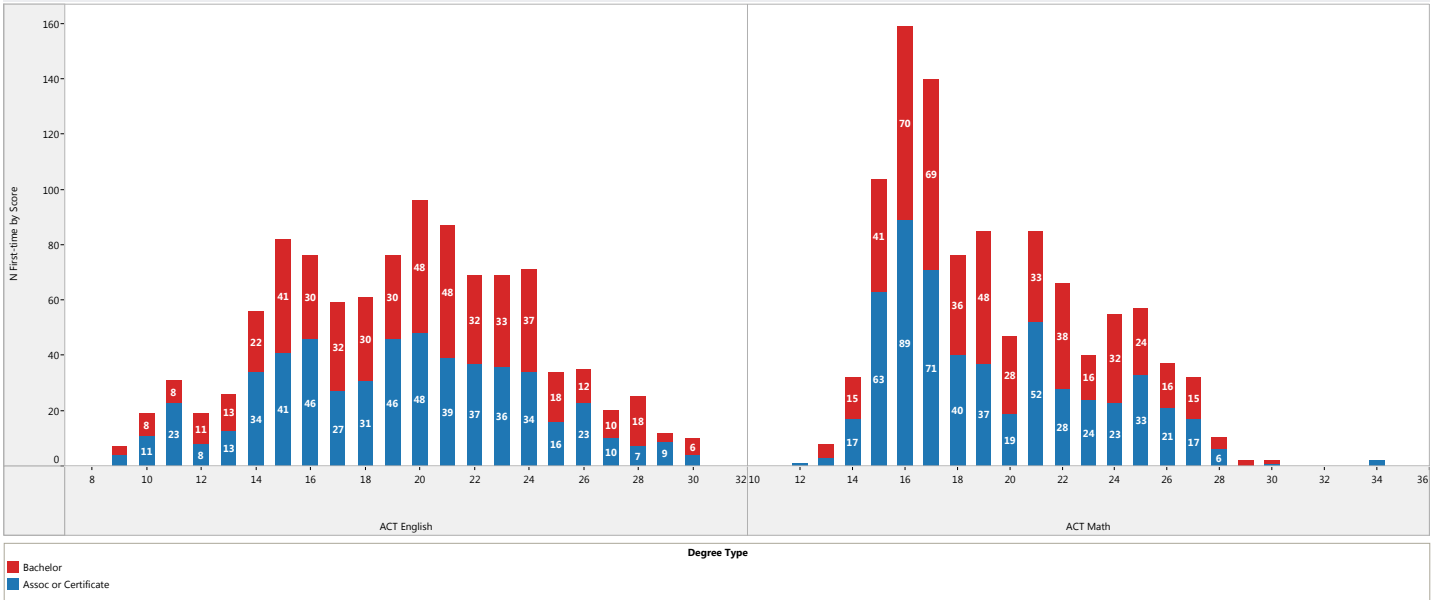

Level, Degree Status, Major

HC by Course Budget-type & Gender								
		Developmental		Lower Div		Upper Div		Grand Total
		Male	Female	Male	Female	Male	Female	
Budget Related	Full Time	322	357	2,354	2,471	837	765	5,150
	Part Time	113	116	1,051	1,297	248	260	2,645
	Total	435	473	3,405	3,768	1,085	1,025	7,795
Self Support	Full Time			22	25	11	11	69
	Part Time			305	375	1	1	682
	Total			327	400	12	12	751
Grand Total		435	473	3,651	4,062	1,096	1,036	8,350

FTE by Course Budget-type & Gender								
		Developmental		Lower Div		Upper Div		Grand Total
		Male	Female	Male	Female	Male	Female	
Budget Related	Full Time	114.87	115.13	1754.67	1944.80	444.73	421.73	4795.93
	Part Time	33.20	34.40	424.30	491.27	77.10	83.93	1144.20
	Total	148.07	149.53	2178.97	2436.07	521.83	505.67	5940.13
Self Support	Full Time			8.53	10.20	9.40	11.00	39.13
	Part Time			93.60	110.80	0.20	0.20	204.80
	Total			102.13	121.00	9.60	11.20	243.93
Grand Total		148.07	149.53	2281.10	2557.07	531.43	516.87	6184.07

Number of Students by Program and Degree Type				
	Assoc or Certificate	Bachelor	Non-Degree	Grand Total
Accounting		212		212
Automobile/Automotive Mechanics Tech/Technician	49			49
Aviation/Airway Management and Oper		2		2
Biology Teacher Education		18		18
Biology/Biological Sciences, General		412		412
Bus & Personal/Financial Services Marketing Op	21			21
Bus Admin, Mgmt & Oper, Other	4			4
Business Administration and Management, General	198	502		700
Computer and Information Sciences, General		248		248
Criminal Justice/Safety Studies	79	180		259
Dental Hygiene/Hygienist	52	152		204
Early Childhood Education and Teaching	48			48
Elementary Education and Teaching		259		259
Emergency Medical Tech/Technician (EMT Paramedic)	13			13
English Language and Literature, General		103		103
English/Language Arts Teacher Education		66		66
General Studies	1,360			1,360
Mathematics Teacher Education		29		29
Mathematics, General		42		42
Multi-/Interdisciplinary Studies, Other		331		331
Music Teacher Education		37		37
Music, General		97		97
Physical Therapy Technician/Assistant	37			37
Pre-Engineering	94			94
Psychology, General		406		406
Radiologic Technology/Science - Radiographer	30			30
Registered Nursing/Registered Nurse	109	628		737
Respiratory Care Therapy/Therapist	13			13
Science Teacher Educ/Gen Science Teacher Educ		3		3
Speech Communication and Rhetoric		385		385
Surgical Technology/Technologist	1			1
Teach Educ & Prof Dvl, Specific Subject Areas, Oth		19		19
Technical Theatre/Theatre Design and Technology		53		53
Want-to-be Majors or Non-Matriculated	746		1,045	1,791
Art/Art Studies, General		124		124
Clinical Laboratory Science/Med Tech/Tech		7		7
Computer Science		78		78
Finance, General		8		8
History, General		7		7
Social Science Teacher Education		17		17
Spanish Language and Literature		25		25
Web Page, Digital/Multimedia & Info Res Design	1			1
Grand Total	2,855	4,450	1,045	8,350

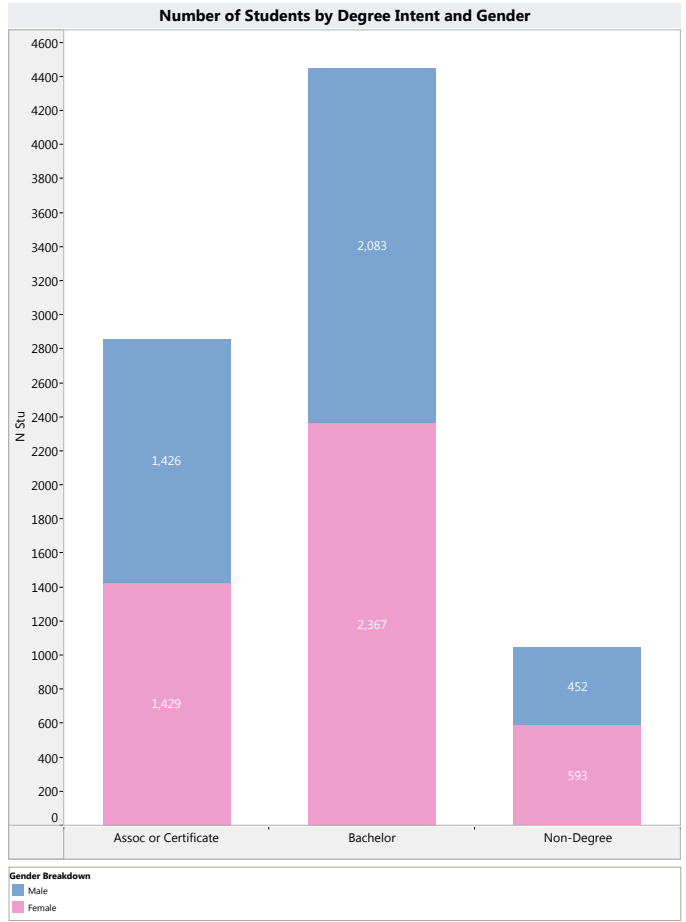

Headcount by Student Classification, Time Status & Gender								
		Full Time			Part Time			Grand Total
		Male	Female	Total	Male	Female	Total	
Degree Seeking	1st Time <=12 Mo	387	734	1,121	77	91	168	1,289
	1st Time >12 Mo	177	90	267	78	42	120	387
	1st Time Transfer-in	209	175	384	73	99	172	556
	Returning FR	345	273	618	231	241	472	1,090
	Sophomore	477	487	964	201	279	480	1,444
	Junior	384	391	775	175	213	388	1,163
	Senior	486	439	925	209	242	451	1,376
	Total	2,465	2,589	5,054	1,044	1,207	2,251	7,305
Non Degree	1st Time >12 Mo	1		1				1
	Sophomore	1		1	1		1	2
	HS Concurrent	35	41	76	354	467	821	897
	Non-Matric	16	17	33	44	68	112	145
	Total	53	58	111	399	535	934	1,045
Grand Total	2,518	2,647	5,165	1,443	1,742	3,185	8,350	

Degree Type

- Assoc or Certificate
- Bachelor
- Non-Degree

FTE by Student Classification, Time Status & Gender								
		Full Time			Part Time			Grand Total
		Male	Female	Total	Male	Female	Total	
Degree Seeking	1st Time <=12 Mo	361.83	708.67	1070.50	41.40	42.33	83.73	1154.23
	1st Time >12 Mo	162.13	79.50	241.63	38.00	20.87	58.87	300.50
	1st Time Transfer-in	193.87	164.43	358.30	34.37	45.43	79.80	438.10
	Returning FR	301.97	244.17	546.13	103.13	112.40	215.53	761.67
	Sophomore	438.63	454.37	893.00	99.67	123.07	222.73	1115.73
	Junior	363.77	372.87	736.63	82.17	90.03	172.20	908.83
	Senior	462.33	425.53	887.87	90.07	104.87	194.93	1082.80
	Total	2284.53	2449.53	4734.07	488.80	539.00	1027.80	5761.87
Non Degree	1st Time >12 Mo	0.60		0.60				0.60
	Sophomore	0.87		0.87	0.27		0.27	1.13
	HS Concurrent	31.40	37.67	69.07	129.60	167.87	297.47	366.53
	Non-Matric	14.80	15.67	30.47	9.73	13.73	23.47	53.93
	Total	47.67	53.33	101.00	139.60	181.60	321.20	422.20
Grand Total	2332.20	2502.87	4835.07	628.40	720.60	1349.00	6184.07	

Degree Intent

- Degree Seeking
- Non Degree

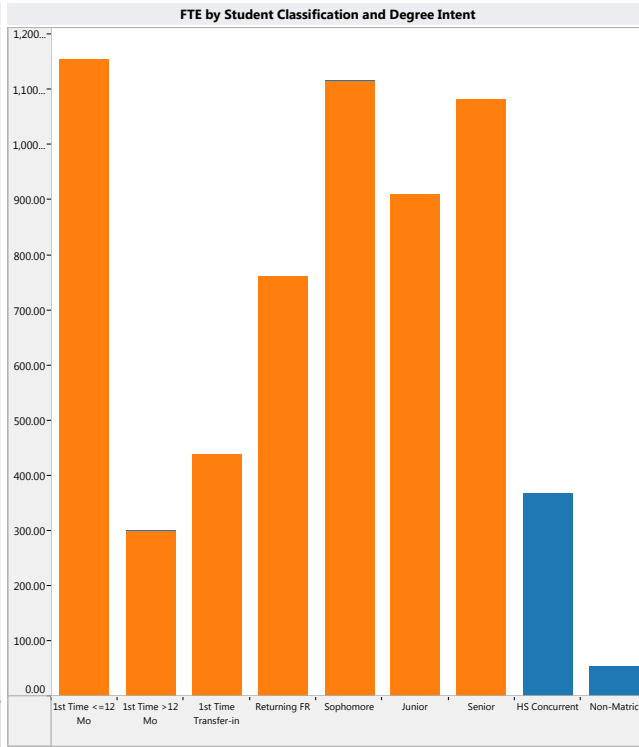
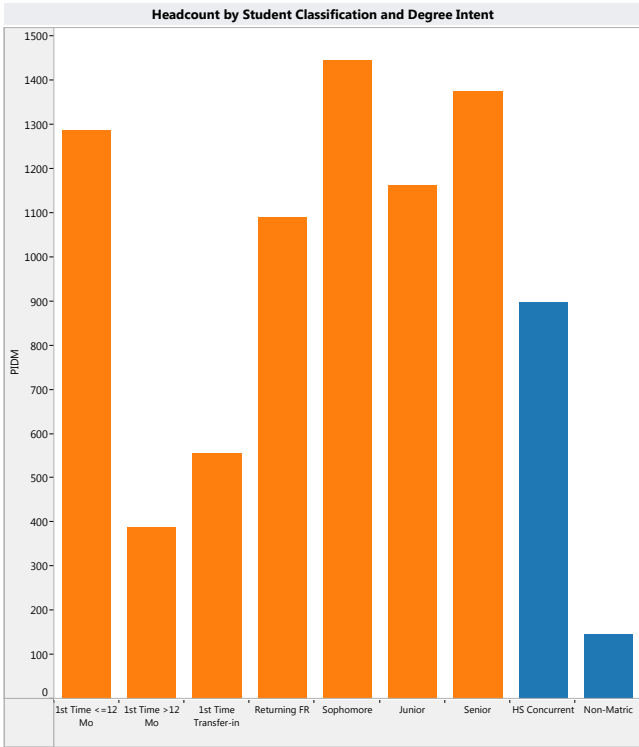

DegIntnet

- Degree Seeking
- Non Degree

DegIntnet

- Degree Seeking
- Non Degree

StuClassif

- 1st Time <=12 Mo
- 1st Time >12 Mo
- 1st Time Transfer-in
- HS Concurrent
- Junior
- Non-Matric
- Returning FR
- Senior
- Sophomore

Bachelor Degree Programs and Pre-Majors

Number of Students Accepted in Bachelor Programs			Number of Students in Pre-Bachelor Degrees		
		Bachelor			Bachelor
Accounting	BS-ACCT	73	Accounting	BS-ACCT-P	139
	BA-ART-CERS	1		BA-ART-P	55
	BA-ART-DESN	1	Art/Art Studies, General	BS-ART-P	56
Art/Art Studies, General	BA-ART-PADR	2		BS-AVIA-P	2
	BS-ART-CERS	3	Aviation/Airway Management and Oper	BS-BU-P	412
	BS-ART-DESN	2	Business Administration and Management, General	BS-CIT-P	39
	BS-ART-PADR	4	Computer and Information Sciences, General	BS-DHYG-P	146
Biology Teacher Education	BS-BIOL-SET	18	Dental Hygiene/Hygienist	BS-ELED-P	169
Biology/Biological Sciences, General	BS-BIOL	412	Elementary Education and Teaching	BS-FIN-P	1
	BS-BU	53	Finance, General	BA-INTS-P	23
	BS-BU-ACCT	5	Multi-/Interdisciplinary Studies, Other	BS-INTS-P	69
Business Administration and Management, General	BS-BU-FIN	19	Registered Nursing/Registered Nurse	BSN-NURS-P	568
	BS-BU-MIS	4	Speech Communication and Rhetoric	BS-COMM-OL-P	21
	BS-BU-VT	9	Grand Total		1,700
	BS-CIT-CS	62	Total Number of Students Counted in Bachelor Programs (Approved Programs & Pre-Majors)		
Computer and Information Sciences, General	BS-CIT-CT	19			Bachelor
	BS-CIT-IT	57	Accounting		212
	BS-CIT-VT	71	Art/Art Studies, General		124
Computer Science	BS-CS	78	Aviation/Airway Management and Oper		2
	BA-CJ-CRIM	41	Biology Teacher Education		18
Criminal Justice/Safety Studies	BA-CJ-DFOR	12	Biology/Biological Sciences, General		412
	BS-CJ-CRIM	87	Business Administration and Management, General		502
	BS-CJ-DFOR	40	Computer and Information Sciences, General		248
Dental Hygiene/Hygienist	BS-DHYG	6	Computer Science		78
Elementary Education and Teaching	BS-ELED	90	Criminal Justice/Safety Studies		180
	BA-ENGL	4	Dental Hygiene/Hygienist		152
	BA-ENGL-CREA	19	Elementary Education and Teaching		259
	BA-ENGL-LITS	18	English Language and Literature, General		103
	BA-ENGL-PTW	11	English/Language Arts Teacher Education		66
English Language and Literature, General	BS-ENGL	5	Finance, General		8
	BS-ENGL-CREA	10	History, General		7
	BS-ENGL-LITS	20	Mathematics Teacher Education		29
	BS-ENGL-PTW	16	Mathematics, General		42
English/Language Arts Teacher Education	BA-ENGL-SET	30	Multi-/Interdisciplinary Studies, Other		331
	BS-ENGL-SET	36	Music Teacher Education		37
Finance, General	BS-FIN	7	Music, General		97
History, General	BS-HIST	7	Psychology, General		406
	BA-MATH-SET	10	Registered Nursing/Registered Nurse		628
Mathematics Teacher Education	BS-MATH-SET	19	Science Teacher Educ/Gen Science Teacher Educ		3
	BA-MATH	2	Speech Communication and Rhetoric		385
Mathematics, General	BS-MATH	40	Technical Theatre/Theatre Design and Technology		53
	BA-INTS	11	Clinical Laboratory Science/Med Tech/Tech		7
Multi-/Interdisciplinary Studies, Other	BS-INTS	228	Social Science Teacher Education		17
Music Teacher Education	BS-MUSC-SET	37	Spanish Language and Literature		25
Music, General	BA-MUSC	61	Teach Educ & Prof Dvl, Specific Subject Areas, Oth		19
	BS-MUSC	36	Grand Total		4,450
Psychology, General	BA-PSY	97			
Registered Nursing/Registered Nurse	BSN-NURS	60			
Science Teacher Educ/Gen Science Teacher Educ	BS-BIOL-ISCI	3			
	BS-COMM	6			
	BS-COMM-DFLM	73			
Speech Communication and Rhetoric	BS-COMM-HCOM	164			
	BS-COMM-MASS	94			
	BS-COMM-OL	27			
Technical Theatre/Theatre Design and Technology	BA-THEA	23			
	BS-THEA	30			
Clinical Laboratory Science/Med Tech/Tech	BS-MLS	7			
	BA-SOSC	5			
Social Science Teacher Education	BS-SOSC	12			
Spanish Language and Literature	BA-SPAN	25			
	BA-THEA-SET	4			
Teach Educ & Prof Dvl, Specific Subject Areas, Oth	BS-PS-SET	11			
	BS-THEA-SET	4			
Grand Total		2,750			

Number of Students in Career and Technical Education (CTE) Programs

		Headcount	FTE
Less Than 1 yr Certificate	Web Page, Digital/Multimedia & Info Res Design	1	0.60
1 yr but less than 4 yr Certificate	Surgical Technology/Technologist	1	1.00
Associate of Applied Sci	Automobile/Automotive Mechanics Tech/Technician	49	35.97
	Bus & Personal/Financial Services Marketing Op	21	16.33
	Bus Admin, Mgmt & Oper, Other	4	1.27
	Dental Hygiene/Hygienist	52	55.20
	Early Childhood Education and Teaching	14	9.53
	Emergency Medical Tech/Technician (EMT Paramedic)	13	9.93
	Physical Therapy Technician/Assistant	37	27.80
	Radiologic Technology/Science - Radiographer	30	29.13
	Registered Nursing/Registered Nurse	109	94.53
	Respiratory Care Therapy/Therapist	13	12.47
Associate of Business	Business Administration and Management, General	198	146.33
Grand Total		542	440.10

Degree Code

- AA
- AAS
- AB
- AC
- APE
- AS
- BA
- BS
- BSN
- CER0
- CER1
- ND