

DSU™

DIXIE STATE UNIVERSITY

ST. GEORGE, UTAH

**Enrollment
Fall-14-3rd-Week**

Fall 2014 3rd Week Enrollment Snapshot

Headcount by Budget-type & Residency					
		Resident	Good Neighbor	Non Resident	Grand Total
Budget Related	Full Time	4,119	186	912	5,217
	Part Time	2,407	44	140	2,591
	Total	6,526	230	1,052	7,808
Self Support	Full Time	43		79	122
	Part Time	803		21	824
	Total	846		100	946
Grand Total		7,211	230	1,129	8,570

FTE by Budget-type & Residency					
		Resident	Good Neighbor	Non Resident	Grand Total
Budget Related	Full Time	3895.13	176.60	878.37	4950.10
	Part Time	1021.47	20.73	57.63	1099.83
	Total	4916.60	197.33	936.00	6049.93
Self Support	Full Time	26.73		67.07	93.80
	Part Time	252.53		8.27	260.80
	Total	279.27		75.33	354.60
Grand Total		5195.87	197.33	1011.33	6404.53

Headcount by Budget-type & Course type				
		Academic	Vocational	Grand Total
Budget Related	BA-Regular	7,173	2,844	7,528
	BC-Concurrent	244	102	309
	BU-Developmental	443		443
	Total	7,395	2,943	7,808
Self Support	SD-Regular	131		131
	SF-Concurrent	668	180	797
	SM	57		57
	Total	817	180	946
Grand Total		8,061	3,122	8,570

FTE by Budget-type & Course type				
		Academic	Vocational	Grand Total
Budget Related	BA-Regular	4967.37	872.17	5839.53
	BC-Concurrent	72.93	20.27	93.20
	BU-Developmental	117.20		117.20
	Total	5157.50	892.43	6049.93
Self Support	SD-Regular	81.67		81.67
	SF-Concurrent	212.07	39.40	251.47
	SM	21.47		21.47
	Total	315.20	39.40	354.60
Grand Total		5472.70	931.83	6404.53

Headcount by Course Type and Time Status					
		Developmental	Lower Div	Upper Div	Grand Total
Budget Related	Full Time	333	4,888	1,796	5,217
	Part Time	110	2,303	524	2,591
	Total	443	7,191	2,320	7,808
Self Support	Full Time	43	114	1	122
	Part Time	14	814		824
	Total	57	928	1	946
Grand Total		500	7,940	2,321	8,570

FTE by Course Type and Time-status					
		Developmental	Lower Div	Upper Div	Grand Total
Budget Related	Full Time	89.67	3884.37	976.07	4950.10
	Part Time	27.53	904.53	167.77	1099.83
	Total	117.20	4788.90	1143.83	6049.93
Self Support	Full Time	16.87	76.73	0.20	93.80
	Part Time	4.60	256.20		260.80
	Total	21.47	332.93	0.20	354.60
Grand Total		138.67	5121.83	1144.03	6404.53

Diversity

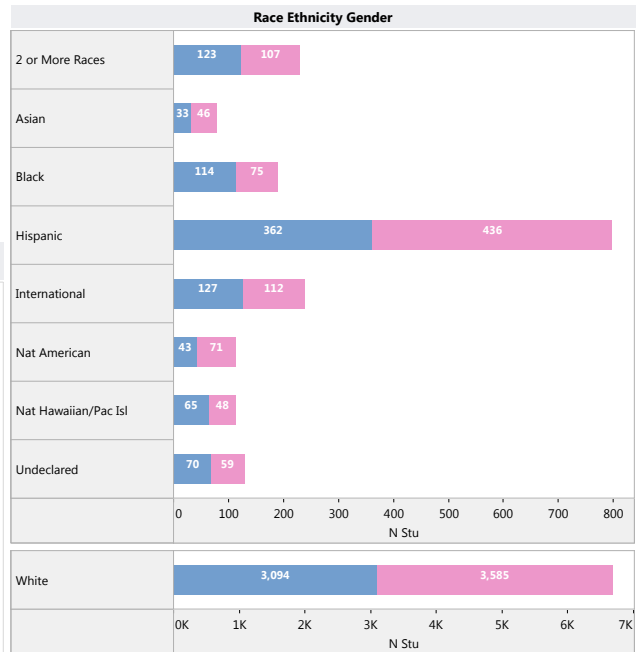
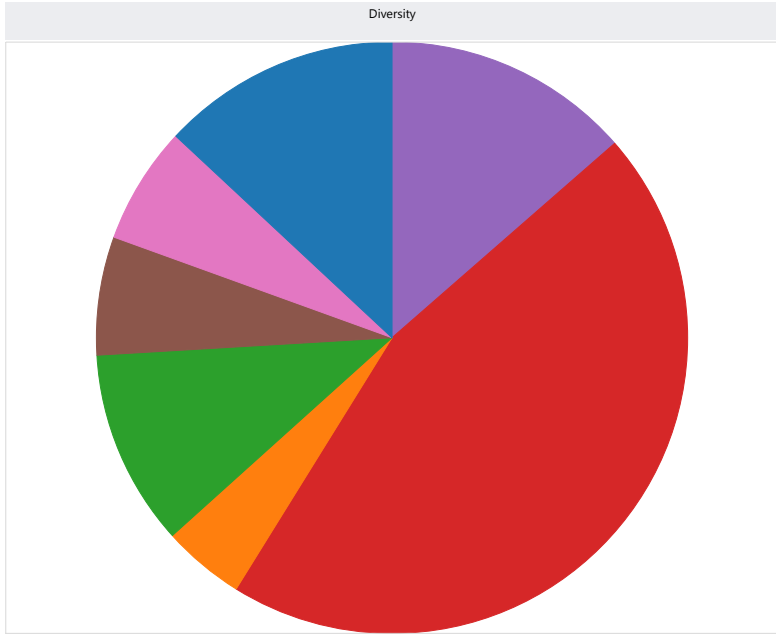
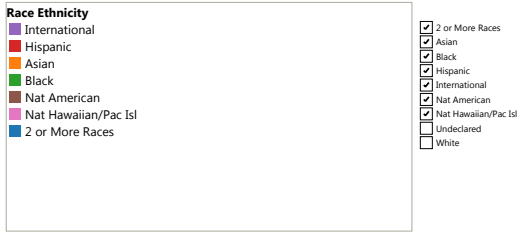

Gender Breakdown

- Female
- Male

- Full Time
- Part Time

Time Status

Diversity Percentage	
International	2.8%
Hispanic	9.3%
Nat American	1.3%
Asian	0.9%
Black	2.2%
Nat Hawaiian/Pac Isl	1.3%
White	77.9%
2 or More Races	2.7%
Undeclared	1.5%

Number and Percent Enrolled by Degree Intent and Gender

		Male		Female		Grand Total	
		N Stu	% of Total Enrollment	N Stu	% of Total Enrollment	N Stu	% of Total Enrollment
		Degree Seeking	3,528	88%	3,915	86%	7,443
Non Degree	503	12%	624	14%	1,127	13%	
Grand Total	4,031	100%	4,539	100%	8,570	100%	

FTE by Degree Seeking Status and Residency Status					
		Resident	Good Neighbor	Non Resident	Grand Total
Degree Seeking	Full Time	3858.67	176.60	941.63	4976.90
	Part Time	928.70	20.73	60.10	1009.53
	Total	4787.37	197.33	1001.73	5986.43
Non Degree	Full Time	63.20		3.80	67.00
	Part Time	345.30		5.80	351.10
	Total	408.50		9.60	418.10
Grand Total		5195.87	197.33	1011.33	6404.53

Headcount by Degree Seeking Status and Residency Status					
		Resident	Good Neighbor	Non Resident	Grand Total
Degree Seeking	Full Time	4,072	186	968	5,226
	Part Time	2,034	44	139	2,217
	Total	6,106	230	1,107	7,443
Non Degree	Full Time	69		4	73
	Part Time	1,036		18	1,054
	Total	1,105		22	1,127
Grand Total		7,211	230	1,129	8,570

DegIntnet
 Degree Seeking
 Non Degree

Headcount by Student Classification, Time Status & Age

			U18	18-24	25-34	35-44	45-64	Over 64	79	85	92	Grand Total	
Degree Seeking	1st Time <=12 Mo	Full Time	90	1,270	2	1						1,363	
		Part Time	5	181									186
		Total	95	1,451	2	1							1,549
	1st Time >12 Mo	Full Time	1	211	30	12	2						256
		Part Time		89	16	8	7						120
		Total	1	300	46	20	9						376
	1st Time Transfer-in	Full Time	1	258	57	18	3						337
		Part Time		77	48	29	8						162
		Total	1	335	105	47	11						499
	Returning FR	Full Time	8	456	62	14	8						548
		Part Time	1	277	87	37	20	1					423
		Total	9	733	149	51	28	1					971
	Sophomore	Full Time	5	775	128	45	23						976
		Part Time		213	116	53	25	1					408
		Total	5	988	244	98	48	1					1,384
	Junior	Full Time		501	158	49	24	1					733
		Part Time		161	149	70	24	1					405
		Total		662	307	119	48	2					1,138
Senior	Full Time		515	335	109	49	3					1,011	
	Part Time		110	227	101	65	4			1		508	
	Total		625	562	210	114	7			1		1,519	
Non-Matric	Full Time		2									2	
	Part Time		4				1					5	
	Total		6				1					7	
Total		111	5,100	1,415	546	259	11			1		7,443	
Non Degree	HS Concurrent	Full Time	56	5								61	
		Part Time	889	34								923	
		Total	945	39								984	
	Non-Matric	Full Time	1	6	3		1	1					12
		Part Time	2	24	21	15	31	36	1	1			131
		Total	3	30	24	15	32	37	1	1			143
Total		948	69	24	15	32	37	1	1	1		1,127	
Grand Total		1,059	5,169	1,439	561	291	48	1	1	1		8,570	

- Degree Type (group)**
- Assoc or Certificate
 - Bachelor
 - Non-Degree
- DegIntnet**
- Degree Seeking
 - Non Degree

Degree Seeking Students by Age Group

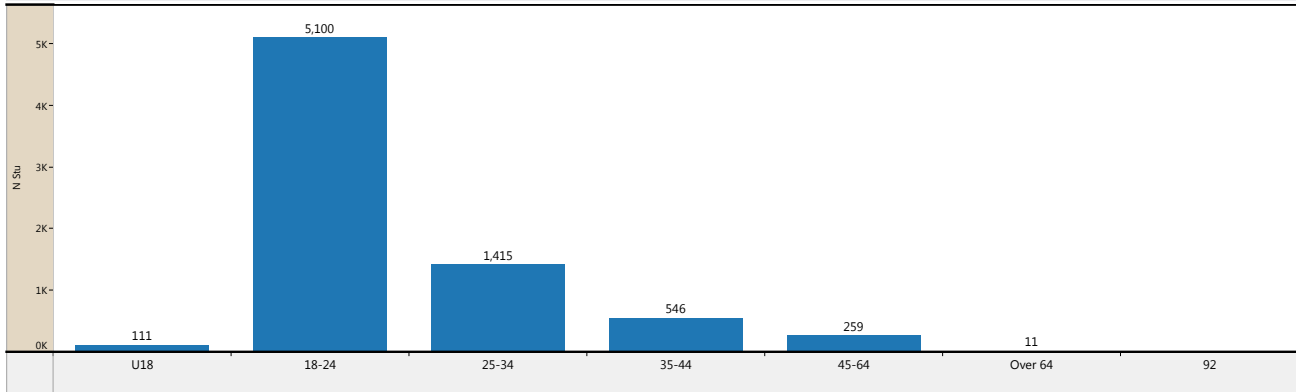

Headcount by Time Status, Gender and Age -Degree and Non-Degree

		U18	18-24	25-34	35-44	45-64	Over 64	79	85	92	Grand Total
Full Time	Female	99	2,179	287	150	80	2				2,797
	Male	63	1,820	488	98	30	3				2,502
	Total	162	3,999	775	248	110	5				5,299
Part Time	Female	510	586	288	202	129	25	1		1	1,742
	Male	387	584	376	111	52	18		1		1,529
	Total	897	1,170	664	313	181	43	1	1	1	3,271
Grand Total		1,059	5,169	1,439	561	291	48	1	1	1	8,570

Where They Came From

Headcount by County of Origin and Student Classification

	1st Time <=12 Mo	1st Time >12 Mo	1st Time Transfer-in	Returning FR	Sophomore	Junior	Senior	HS Concurrent	Non-Matric	Grand Total
Beaver	5	1	2	6	5	7	4			30
Box Elder	12	3	2	4	9	13	11			54
Cache	25	2	11	7	12	7	19			83
Carbon	1	1	3		1	3	2			11
Davis	64	8	21	20	26	36	44	1	2	222
Duchesne	6	2	1	1	4	3	3			20
Emery	3	1		3	4	5	4			20
Garfield	5	3	5	4	6	3	7			33
Grand	4			1	1	4	1			11
Iron	19	14	12	15	23	20	28	2	2	135
Juab	7	1	1		6	4	1			20
Kane	11	4	4	2	6	10	7	8	1	53
Millard	19	4	2	8	18	8	11	10		80
Morgan	2		1		3	3	3			12
Piute	2					2	1			5
Rich						1				1
Salt Lake	185	25	52	53	90	63	85		4	557
San Juan	8	1	5	2	1	4	4			25
Sanpete	5	1	3	4	8	10	10			41
Sevier	17	1	6	7	7	12	15			65
Summit	13		3	5	3	3	7		1	35
Tooele	33	5	3	11	5	6	7			70
Uintah	6	1		2	2	2	2			15
Utah	108	16	31	36	71	43	53	1	3	362
Wasatch	6	1		2	4	9	4			26
Washington	460	191	200	561	810	639	896	919	130	4,806
Wayne	3	1	1	1	1	3	2			12
Weber	25	3	18	11	19	19	24	42		161
Other US	469	32	105	163	205	170	235	1	2	1,382
International	26	54	7	42	34	26	29		5	223
Grand Total	1,549	376	499	971	1,384	1,138	1,519	984	150	8,570

Percent from Utah Counties by Degree Intent

	Assoc or Certificate	Bachelor	Non-Degree	Grand Total
Beaver	0%	0%		0%
Box Elder	0%	1%		1%
Cache	0%	1%		1%
Carbon	0%	0%		0%
Davis	1%	2%	0%	3%
Duchesne	0%	0%		0%
Emery	0%	0%		0%
Garfield	0%	0%		0%
Grand	0%	0%		0%
Iron	1%	1%	0%	2%
Juab	0%	0%		0%
Kane	0%	0%	0%	1%
Millard	0%	1%	0%	1%
Morgan	0%	0%		0%
Piute	0%	0%		0%
Rich		0%		0%
Salt Lake	3%	5%	0%	8%
San Juan	0%	0%		0%
Sanpete	0%	0%		1%
Sevier	0%	1%		1%
Summit	0%	0%		1%
Tooele	0%	1%		1%
Uintah	0%	0%		0%
Utah	2%	3%	0%	5%
Wasatch	0%	0%		0%
Washington	19%	35%	15%	69%
Wayne	0%	0%		0%
Weber	1%	1%	1%	2%
Grand Total	30%	54%	16%	100%

Percent Attending From Outside Utah

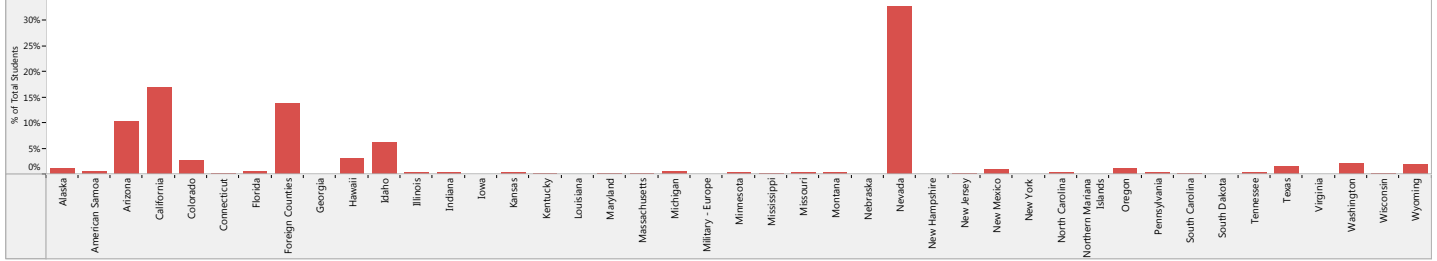

Headcount by State of Origin and Student Classification

	1st Time <=12 Mo	1st Time >12 Mo	1st Time Transfer-in	Returning FR	Sophomore	Junior	Senior	HS Concurrent	Non-Matric	Grand Total
Alaska	4	1	1	2	3	1	3			15
Arizona	31	6	17	23	24	26	37			164
California	105	4	24	27	29	28	53		1	271
Colorado	9		2	8	8	4	10			41
Florida	1		3				5			9
Georgia		1								1
Hawaii	28	1	2	6	3	5	5			50
Idaho	49	2	8	4	10	15	12			100
Illinois	1		1	1	3	1	6			13
Indiana			1			3				4
Iowa							1			1
Kansas	1		2			1				4
Kentucky			1	1	1					3
Louisiana						1				1
Maryland	1		2							3
Massachusetts						1	1			2
Michigan	1		1	1		4				7
Minnesota	1		1		1	1	1			5
Mississippi					1		2			3
Missouri	3		2			1				6
Montana			1		1		3			5
Nebraska	1									1
Nevada	191	13	26	68	96	58	72	1		525
New Hampshire							1			1
New Jersey			1	1	1					3
New Mexico	5		1			2	4			12
New York					1					1
North Carolina				2	2	1	1			6
Oregon	4		2	1	4	4	4			19
Pennsylvania					1	1	2			4
South Carolina			1				1			2
Tennessee						1	3			4
Texas	6		5	1	5	3	3			23
Utah	1,054	290	386	766	1,144	942	1,255	983	143	6,963
Virginia				1						1
Washington	8	1	4	6	5	5	5		1	35
Wisconsin					2		1			3
Wyoming	14		2	4	3	2	5			30
American Samoa	6		1			1				8
Military - Europe					1					1
Foreign Countries	24	54	7	43	34	26	29		5	222
Connecticut	1	1		1						3
Northern Mariana Islands			1							1
South Dakota					1					1
Grand Total	1,549	376	499	971	1,384	1,138	1,519	984	150	8,570

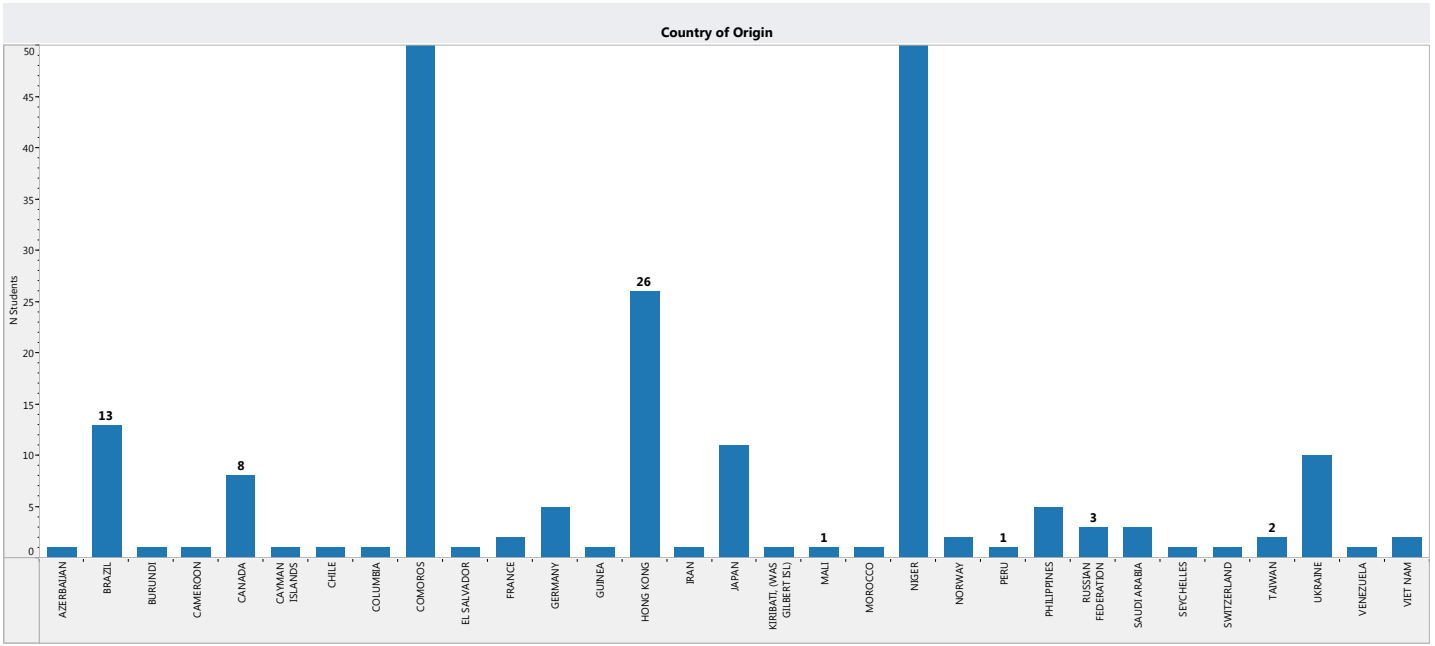

Headcount by Country of Origin and Student Classification

	1st Time <=12 Mo	1st Time >12 Mo	1st Time Transfer-in	Returning FR	Sophomore	Junior	Senior	HS Concurrent	Non-Matric	Grand Total
AZERBAIJAN							1			1
BRAZIL		9		2		1	1			13
BURUNDI		1								1
CAMEROON					1					1
CANADA		1	2		3		2			8
CAYMAN ISLANDS	1									1
CHILE					1					1
COLUMBIA					1					1
COMOROS	6	10	1	13	8	10	15		1	64
EL SALVADOR								1		1
FRANCE					1		1			2
GERMANY	1		1		1				2	5
GUINEA								1		1
HONG KONG	4	3	1	5	4	6	3			26
IRAN						1				1
JAPAN	2	1		2	2	2	1		1	11
KIRIBATI (WAS GILBERT ISL)			1							1
MALI								1		1
MOROCCO								1		1
NIGER	9	22		12	7					50
NORWAY				1					1	2
PERU				1						1
PHILIPPINES					1	3	1			5
RUSSIAN FEDERATION		1			1		1			3
SAUDI ARABIA				1	1	1				3
SEYCHELLES					1					1
SWITZERLAND		1								1
TAIWAN		1				1				2
UKRAINE	1	2		4	1	2				10
UNITED STATES	1,525	322	492	928	1,350	1,112	1,490	984	145	8,348
VENEZUELA			1							1
VIET NAM		1	1							2
Grand Total	1,549	376	499	971	1,384	1,138	1,519	984	150	8,570

First-Time This Semester

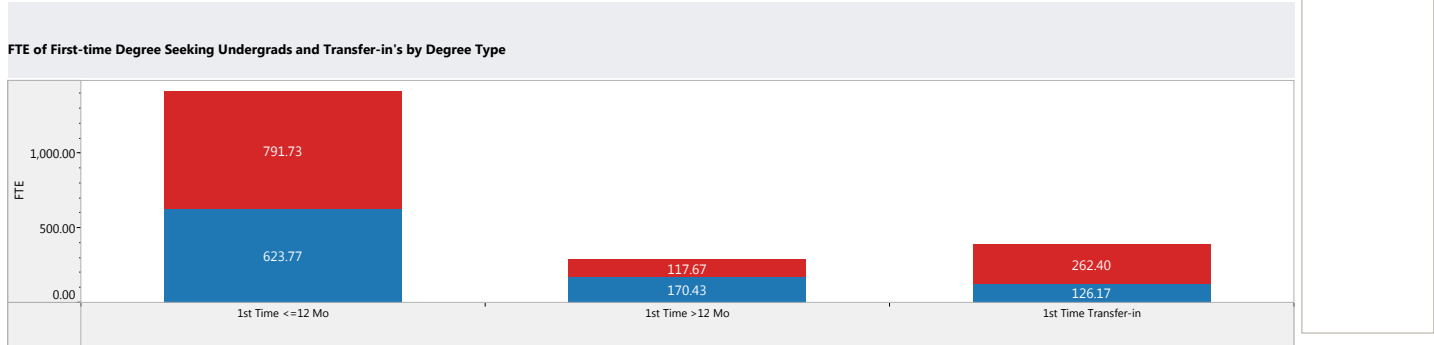
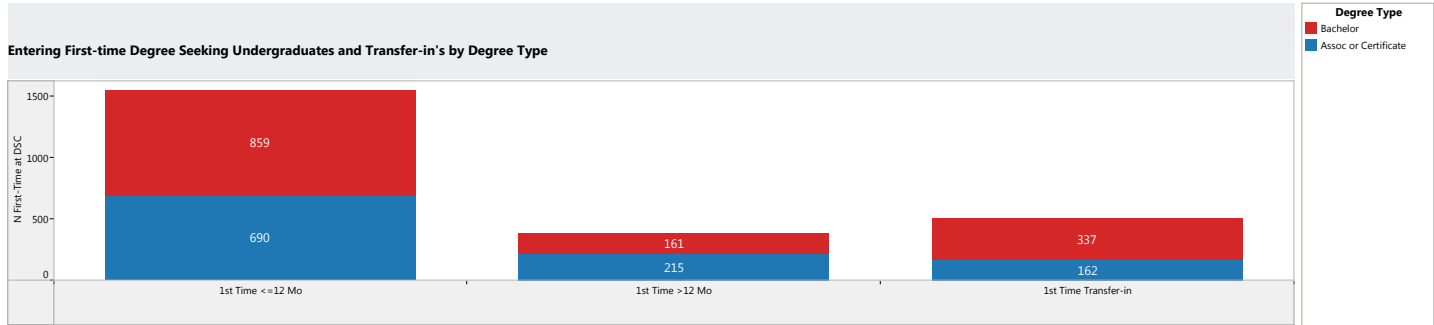

First-time Undergrads and Transfer-in's by State of Origin and Student Classification

	1st Time <=12 Mo	1st Time >12 Mo	1st Time Transfer-in	Grand Total
Alaska	4	1	1	6
Arizona	31	6	17	54
California	105	4	24	133
Colorado	9		2	11
Georgia		1		1
Florida	1			1
Hawaii	28	1	2	31
Idaho	49	2	8	59
Illinois	1		1	2
Kansas	1		2	3
Kentucky			1	1
Maryland	1		2	3
Michigan	1		1	2
Minnesota	1		1	2
Missouri	3			3
Montana			1	1
Nebraska	1			1
Nevada	191	13	26	230
New Jersey			1	1
New Mexico	5		1	6
Oregon	4		2	6
Texas	6		5	11
Utah	1,054	290	386	1,730
Washington	8	1	4	13
Wyoming	14		2	16
American Samoa	6		1	7
Foreign Countries	24	54	7	85
Indiana			1	1
Connecticut	1	1		2
Northern Mariana Islands		1		1
South Carolina		1		1
Grand Total	1,549	376	499	2,424

First-time Undergrads and Transfer-in's by County of Origin and Student Classification

	1st Time <=12 Mo	1st Time >12 Mo	1st Time Transfer-in	Grand Total
Beaver	5	1	2	8
Box Elder	12	3	2	17
Cache	25	2	11	38
Carbon	1	1	3	5
Davis	64	8	21	93
Duchesne	6	2	1	9
Emery	3	1		4
Garfield	5	3	5	13
Grand	4			4
Iron	19	14	12	45
Juab	7	1	1	9
Kane	11	4	4	19
Millard	19	4	2	25
Morgan	2		1	3
Piute	2			2
Salt Lake	185	25	52	262
San Juan	8	1	5	14
Sanpete	5	1	3	9
Sevier	17	1	6	24
Summit	13		3	16
Tooele	33	5	3	41
Uintah	6	1		7
Utah	108	16	31	155
Wasatch	6	1		7
Washington	460	191	200	851
Wayne	3	1	1	5
Weber	25	3	18	46
Other US	469	32	105	606
International	26	54	7	87
Grand Total	1,549	376	499	2,424

ACT English and Math Scores of First-time Undergraduates Directly from HS

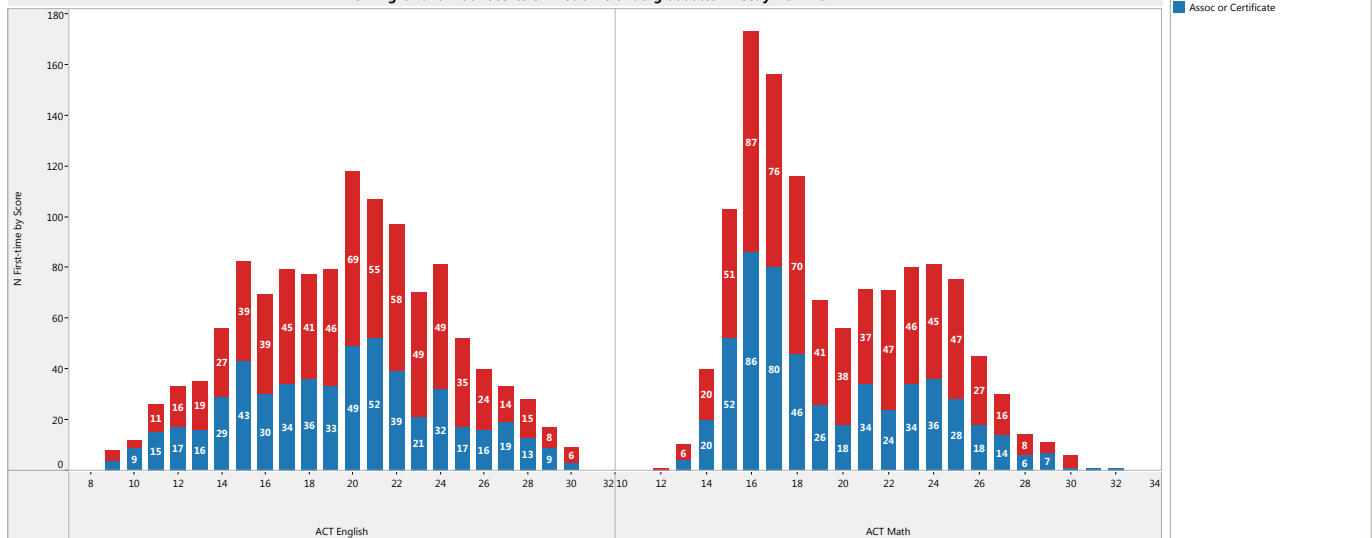

Level, Degree Status, Major

HC by Course Budget-type & Gender

		Developmental		Lower Div		Upper Div		Grand Total
		Male	Female	Male	Female	Male	Female	
Budget Related	Full Time	175	158	2,313	2,575	935	861	5,217
	Part Time	52	58	1,073	1,230	280	244	2,591
	Total	227	216	3,386	3,805	1,215	1,105	7,808
Self Support	Full Time	24	19	62	52		1	122
	Part Time	7	7	369	445			824
	Total	31	26	431	497		1	946
Grand Total		258	242	3,735	4,205	1,215	1,106	8,570

FTE by Course Budget-type & Gender

		Developmental		Lower Div		Upper Div		Grand Total
		Male	Female	Male	Female	Male	Female	
Budget Related	Full Time	47.20	42.47	1768.37	2116.00	486.10	489.97	4950.10
	Part Time	12.87	14.67	431.13	473.40	86.23	81.53	1099.83
	Total	60.07	57.13	2199.50	2589.40	572.33	571.50	6049.93
Self Support	Full Time	9.27	7.60	41.47	35.27		0.20	93.80
	Part Time	2.00	2.60	118.80	137.40			260.80
	Total	11.27	10.20	160.27	172.67		0.20	354.60
Grand Total		71.33	67.33	2359.77	2762.07	572.33	571.70	6404.53

Number of Students by Program and Degree Type

	Assoc or Certificate	Bachelor	Non-Degree	Grand Total
Accounting		245		245
Automobile/Automotive Mechanics Tech/Technician	34			34
Biology Teacher Education		34		34
Biology/Biological Sciences, General		376		376
Bus & Personal/Financial Services Marketing Op	18			18
Bus Admin, Mgmt & Oper, Other	2			2
Business Administration and Management, General	185	506		691
Computer and Information Sciences, General		232		232
Criminal Justice/Safety Studies	85	262		347
Dental Hygiene/Hygienist	41	161		202
Early Childhood Education and Teaching	41			41
Elementary Education and Teaching		249		249
Emergency Medical Tech/Technician (EMT Paramedic)	29			29
English Language and Literature, General		115		115
English/Language Arts Teacher Education		59		59
General Studies	1,977			1,977
Mathematics Teacher Education		30		30
Mathematics, General		42		42
Multi-/Interdisciplinary Studies, Other		320		320
Music Teacher Education		26		26
Music, General		88		88
Physical Therapy Technician/Assistant	33			33
Pre-Engineering	80			80
Psychology, General		446		446
Radiologic Technology/Science - Radiographer	25			25
Registered Nursing/Registered Nurse	94	605		699
Respiratory Care Therapy/Therapist	13			13
Science Teacher Educ/Gen Science Teacher Educ		5		5
Speech Communication and Rhetoric		398		398
Teach Educ & Prof Dvl, Specific Subject Areas, Oth		24		24
Technical Theatre/Theatre Design and Technology		47		47
Want-to-be Majors or Non-Matriculated			1,127	1,127
Art Teacher Education		3		3
Art/Art Studies, General		181		181
Clinical Laboratory Science/Med Tech/Tech		21		21
Computer Science		140		140
Finance, General		60		60
History, General		36		36
Mechanics and Repairers, General	2			2
Social Science Teacher Education		34		34
Spanish Language and Literature		39		39
Grand Total	2,659	4,784	1,127	8,570

Number of Students by Degree Intent and Gender

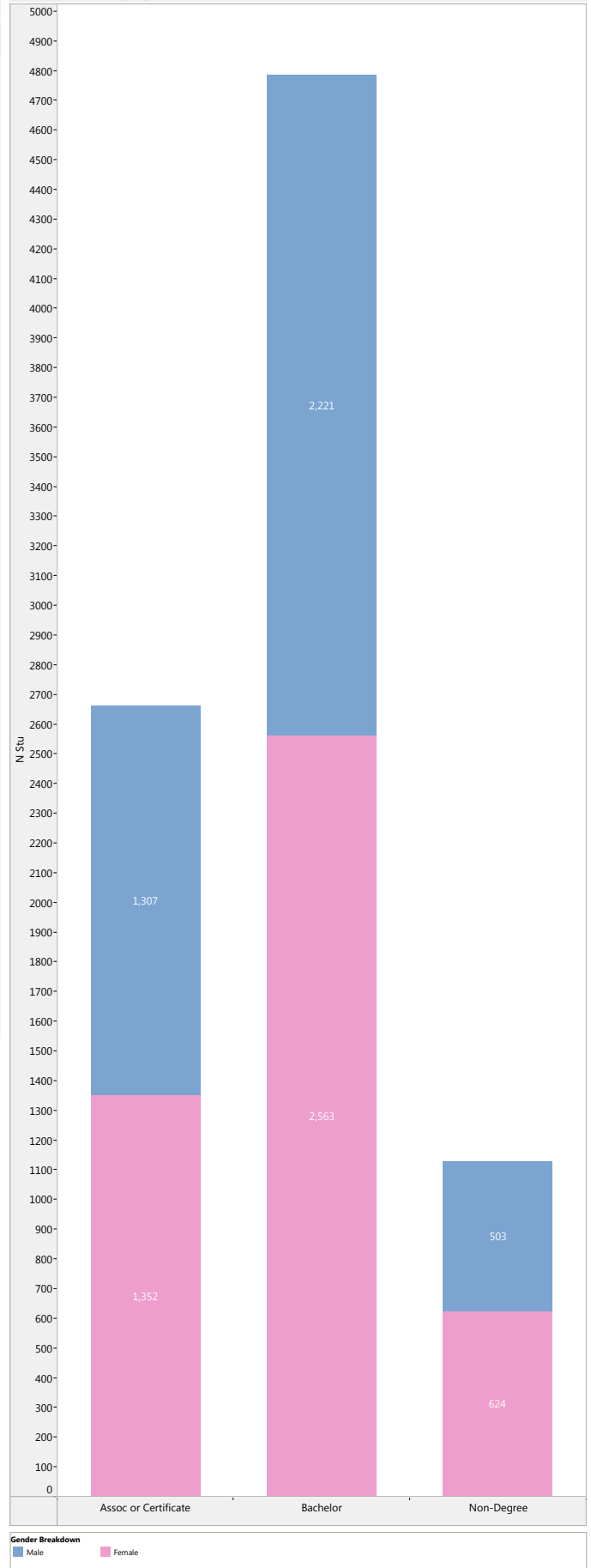

Gender Breakdown
■ Male
■ Female

Headcount by Student Classification, Time Status & Gender

		Full Time			Part Time			Grand Total
		Male	Female	Total	Male	Female	Total	
		Degree Seeking	1st Time <=12 Mo	474	889	1,363	78	
	1st Time >12 Mo	159	97	256	74	46	120	376
	1st Time Transfer-in	169	168	337	62	100	162	499
	Returning FR	297	251	548	222	201	423	971
	Sophomore	491	485	976	188	220	408	1,384
	Junior	357	376	733	187	218	405	1,138
	Senior	516	495	1,011	251	257	508	1,519
	Non-Matric		2	2	3	2	5	7
	Total	2,463	2,763	5,226	1,065	1,152	2,217	7,443
Non Degree	HS Concurrent	28	33	61	405	518	923	984
	Non-Matric	11	1	12	59	72	131	143
	Total	39	34	73	464	590	1,054	1,127
Grand Total		2,502	2,797	5,299	1,529	1,742	3,271	8,570

Degree Type (group)

- Assoc or Certificate
- Bachelor
- Non-Degree

FTE by Student Classification, Time Status & Gender

		Full Time			Part Time			Grand Total
		Male	Female	Total	Male	Female	Total	
		Degree Seeking	1st Time <=12 Mo	449.00	866.50	1315.50	42.80	
	1st Time >12 Mo	142.47	86.90	229.37	37.13	21.60	58.73	288.10
	1st Time Transfer-in	158.97	156.27	315.23	29.87	43.47	73.33	388.57
	Returning FR	273.20	230.00	503.20	103.27	89.30	192.57	695.77
	Sophomore	457.83	465.30	923.13	86.63	102.20	188.83	1111.97
	Junior	342.27	369.80	712.07	82.90	89.67	172.57	884.63
	Senior	493.13	483.47	976.60	108.40	113.30	221.70	1198.30
	Non-Matric		1.80	1.80	1.40	0.40	1.80	3.60
	Total	2316.87	2660.03	4976.90	492.40	517.13	1009.53	5986.43
Non Degree	HS Concurrent	26.20	30.47	56.67	143.63	179.73	323.37	380.03
	Non-Matric	9.33	1.00	10.33	15.00	12.73	27.73	38.07
	Total	35.53	31.47	67.00	158.63	192.47	351.10	418.10
Grand Total		2352.40	2691.50	5043.90	651.03	709.60	1360.63	6404.53

DegInntet

- Degree Seeking
- Non Degree

Headcount by Student Classification and Degree Intent

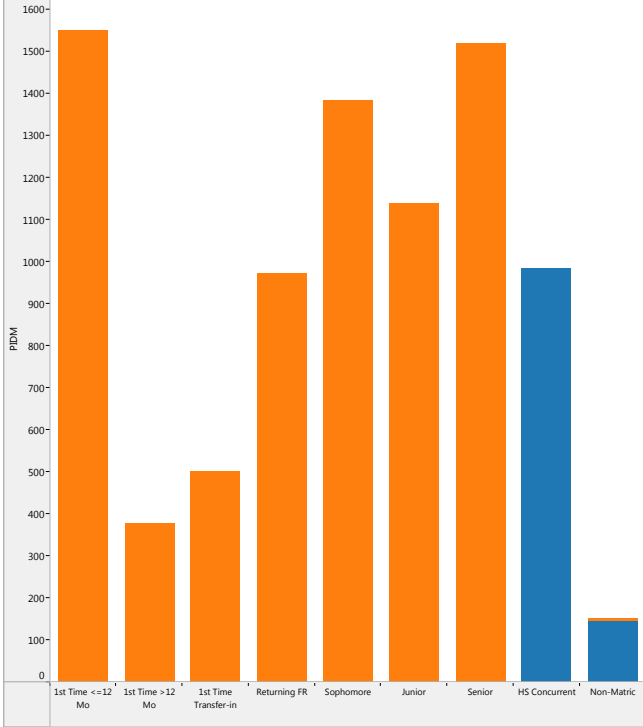

FTE by Student Classification and Degree Intent

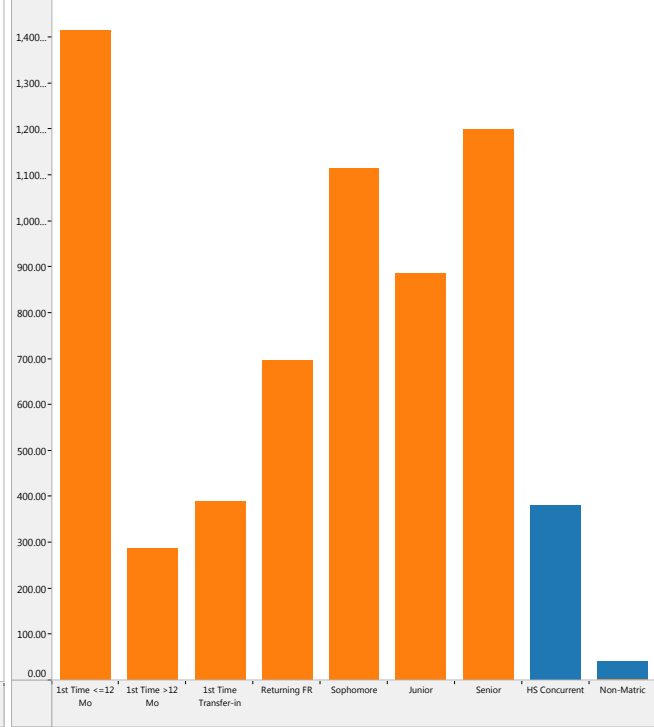

DegIntnet

- Degree Seeking
- Non Degree

DegIntnet

- Degree Seeking
- Non Degree

StuClassif

- 1st Time <=12 Mo
- 1st Time >12 Mo
- 1st Time Transfer-in
- HS Concurrent
- Junior
- Non-Matric
- Returning FR
- Senior
- Sophomore

Bachelor Degree Programs and Pre-Majors

Number of Students Accepted in Bachelor Programs		
		Bachelor
Accounting	BS-ACCT	66
	BA-ART-CERS	1
Art/Art Studies, General	BA-ART-DESN	2
	BA-ART-PADR	1
	BA-ART-PHDI	1
	BS-ART-CERS	3
	BS-ART-DESN	17
	BS-ART-PADR	10
Biology Teacher Education	BS-BIOL-SET	34
Biology/Biological Sciences, General	BS-BIOL	376
	BS-BU	58
Business Administration and Management, General	BS-BU-ACCT	4
	BS-BU-FIN	10
	BS-BU-MIS	2
	BS-BU-VT	7
Computer and Information Sciences, General	BS-CIT-CS	59
	BS-CIT-CT	30
	BS-CIT-IT	59
	BS-CIT-VT	68
Computer Science	BS-CS	140
	BA-CJ-CRIM	60
Criminal Justice/Safety Studies	BA-CJ-DFOR	10
	BS-CJ-CRIM	144
	BS-CJ-DFOR	48
Dental Hygiene/Hygienist	BS-DHYG	18
Elementary Education and Teaching	BS-ELED	88
	BA-ENGL-CREA	32
	BA-ENGL-LITS	16
English Language and Literature, General	BA-ENGL-PTW	5
	BS-ENGL-CREA	23
	BS-ENGL-LITS	21
	BS-ENGL-PTW	18
English/Language Arts Teacher Education	BA-ENGL-SET	27
	BS-ENGL-SET	32
Finance, General	BS-FIN	18
History, General	BA-HIST	19
	BS-HIST	17
Mathematics Teacher Education	BA-MATH-SET	14
	BS-MATH-SET	16
Mathematics, General	BA-MATH	8
	BS-MATH	34
Multi-/Interdisciplinary Studies, Other	BA-INTS	10
	BS-INTS	245
Music Teacher Education	BS-MUSC-SET	26
Music, General	BA-MUSC	42
	BS-MUSC	46
Psychology, General	BA-PSY	127
	BS-PSY	319
Registered Nursing/Registered Nurse	BSN-NURS	76
Science Teacher Educ/Gen Science Teacher Educ	BS-BIOL-ISCI	5
	BS-COMM-DFLM	57
	BS-COMM-HCOM	149
Speech Communication and Rhetoric	BS-COMM-MASS	76
	BS-COMM-OL	41
	BA-THEA	24
Technical Theatre/Theatre Design and Technology	BS-THEA	23
	BS-ART-SET	3
Clinical Laboratory Science/Med Tech/Tech	BS-MLS	2
Social Science Teacher Education	BA-SOSC	13
	BS-SOSC	21
Spanish Language and Literature	BA-SPAN	39
	BA-THEA-SET	5
Teach Educ & Prof Dvl, Specific Subject Areas, Oth	BS-PS-SET	15
	BS-THEA-SET	4
Grand Total		2,984

Number of Students in Pre-Bachelor Degrees		
		Bachelor
Accounting	BS-ACCT-P	179
	BA-ART-P	80
Art/Art Studies, General	BS-ART-P	66
	BS-BU-P	425
Computer and Information Sciences, General	BS-CIT-P	16
Dental Hygiene/Hygienist	BS-DHYG-P	143
Elementary Education and Teaching	BS-ELED-P	161
Finance, General	BS-FIN-P	42
	BA-INTS-P	19
Multi-/Interdisciplinary Studies, Other	BS-INTS-P	46
	BS-NURS-P	528
Registered Nursing/Registered Nurse	BSN-NURS-P	1
	BS-COMM-OL-P	7
Speech Communication and Rhetoric	BS-COMM-P	68
	BS-MLS-P	19
Grand Total		1,800

Total Number of Students Counted in Bachelor Programs (Approved Programs & Pre-Majors)	
	Bachelor
Accounting	245
Art/Art Studies, General	181
Biology Teacher Education	34
Biology/Biological Sciences, General	376
Business Administration and Management, General	506
Computer and Information Sciences, General	232
Computer Science	140
Criminal Justice/Safety Studies	262
Dental Hygiene/Hygienist	161
Elementary Education and Teaching	249
English Language and Literature, General	115
English/Language Arts Teacher Education	59
Finance, General	60
History, General	36
Mathematics Teacher Education	30
Mathematics, General	42
Multi-/Interdisciplinary Studies, Other	320
Music Teacher Education	26
Music, General	88
Psychology, General	446
Registered Nursing/Registered Nurse	605
Science Teacher Educ/Gen Science Teacher Educ	5
Speech Communication and Rhetoric	398
Technical Theatre/Theatre Design and Technology	47
Art Teacher Education	3
Clinical Laboratory Science/Med Tech/Tech	21
Social Science Teacher Education	34
Spanish Language and Literature	39
Teach Educ & Prof Dvl, Specific Subject Areas, Oth	24
Grand Total	4,784