

**DSU**™

**DIXIE STATE UNIVERSITY**

**ST. GEORGE, UTAH**

**Enrollment**  
**Spring-14-EOT**

**Spring 2014 End of Term Enrollment Snapshot**

Headcount by Budget Type & Residency					FTE by Budget Type & Residency						
		Resident	Good Neighbor	Non Resident	Grand Total		Resident	Good Neighbor	Non Resident	Grand Total	
Budget Related	Full Time	3,884	133	584	4,601	Budget Related	Full Time	3633.23	126.87	576.23	4336.33
	Part Time	2,199	42	90	2,331		Part Time	966.43	22.93	39.43	1028.80
	<b>Total</b>	<b>6,083</b>	<b>175</b>	<b>674</b>	<b>6,932</b>		<b>Total</b>	<b>4599.67</b>	<b>149.80</b>	<b>615.67</b>	<b>5365.13</b>
Self Support	Full Time	131		56	187	Self Support	Full Time	78.27		42.67	120.93
	Part Time	299		6	305		Part Time	74.37		2.33	76.70
	<b>Total</b>	<b>430</b>		<b>62</b>	<b>492</b>		<b>Total</b>	<b>152.63</b>		<b>45.00</b>	<b>197.63</b>
<b>Grand Total</b>		<b>6,372</b>	<b>175</b>	<b>716</b>	<b>7,263</b>	<b>Grand Total</b>	<b>4752.30</b>	<b>149.80</b>	<b>660.67</b>	<b>5562.77</b>	

Headcount by Budget Type & Course Type					FTE by Budget Type & Course Type				
		Academic	Vocational	Grand Total		Academic	Vocational	Grand Total	
Budget Related	BA-Regular	6,481	2,211	6,723	Budget Related	BA-Regular	4498.60	717.80	5216.40
	BC-Concurrent	234	16	238		BC-Concurrent	78.80	3.93	82.73
	BU-Developmental	249		249		BU-Developmental	66.00		66.00
	<b>Total</b>	<b>6,694</b>	<b>2,224</b>	<b>6,932</b>		<b>Total</b>	<b>4643.40</b>	<b>721.73</b>	<b>5365.13</b>
Self Support	SD-Regular	87	26	113	Self Support	SD-Regular	58.80	5.20	64.00
	SF-Concurrent	256	137	379		SF-Concurrent	107.13	26.50	133.63
	<b>Total</b>	<b>343</b>	<b>163</b>	<b>492</b>		<b>Total</b>	<b>165.93</b>	<b>31.70</b>	<b>197.63</b>
<b>Grand Total</b>		<b>6,920</b>	<b>2,372</b>	<b>7,263</b>	<b>Grand Total</b>	<b>4809.33</b>	<b>753.43</b>	<b>5562.77</b>	

Headcount by Course Type and Time Status					FTE by Course Type and Time-status						
		Developmental	Lower Div	Upper Div	Grand Total		Developmental	Lower Div	Upper Div	Grand Total	
Budget Related	Full Time	169	4,212	1,853	4,601	Budget Related	Full Time	46.20	3266.77	1023.37	4336.33
	Part Time	91	2,055	557	2,331		Part Time	23.53	829.17	176.10	1028.80
	<b>Total</b>	<b>260</b>	<b>6,267</b>	<b>2,410</b>	<b>6,932</b>		<b>Total</b>	<b>69.73</b>	<b>4095.93</b>	<b>1199.47</b>	<b>5365.13</b>
Self Support	Full Time	32	166	17	187	Self Support	Full Time	9.00	100.93	11.00	120.93
	Part Time	3	300	4	305		Part Time	0.53	75.17	1.00	76.70
	<b>Total</b>	<b>35</b>	<b>466</b>	<b>21</b>	<b>492</b>		<b>Total</b>	<b>9.53</b>	<b>176.10</b>	<b>12.00</b>	<b>197.63</b>
<b>Grand Total</b>		<b>295</b>	<b>6,597</b>	<b>2,413</b>	<b>7,263</b>	<b>Grand Total</b>	<b>79.27</b>	<b>4272.03</b>	<b>1211.47</b>	<b>5562.77</b>	

# Degree Intent

Headcount by Degree Intent, Time Status and Gender				
		Male	Female	Grand Total
Assoc or Certificate	Full Time	834	771	1,605
	Part Time	398	358	756
	<b>Total</b>	<b>1,232</b>	<b>1,129</b>	<b>2,361</b>
Bachelor	Full Time	1,425	1,488	2,913
	Part Time	582	696	1,278
	<b>Total</b>	<b>2,007</b>	<b>2,184</b>	<b>4,191</b>
Non-Degree	Full Time	77	71	148
	Part Time	216	347	563
	<b>Total</b>	<b>293</b>	<b>418</b>	<b>711</b>
<b>Grand Total</b>		<b>3,532</b>	<b>3,731</b>	<b>7,263</b>

FTE by Degree Intent, Time Status and Gender				
		Male	Female	Grand Total
Assoc or Certificate	Full Time	775.10	733.70	1508.80
	Part Time	188.97	160.43	349.40
	<b>Total</b>	<b>964.07</b>	<b>894.13</b>	<b>1858.20</b>
Bachelor	Full Time	1372.60	1445.60	2818.20
	Part Time	269.23	321.20	590.43
	<b>Total</b>	<b>1641.83</b>	<b>1766.80</b>	<b>3408.63</b>
Non-Degree	Full Time	67.87	62.40	130.27
	Part Time	62.47	103.20	165.67
	<b>Total</b>	<b>130.33</b>	<b>165.60</b>	<b>295.93</b>
<b>Grand Total</b>		<b>2736.23</b>	<b>2826.53</b>	<b>5562.77</b>

Number and Percent Enrolled by Degree Intent and Gender						
	Male		Female		Grand Total	
	N Stu	% of Total Enrollment	N Stu	% of Total Enrollment	N Stu	% of Total Enrollment
Degree Seeking	3,239	92%	3,313	89%	6,552	90%
Non Degree	293	8%	418	11%	711	10%
<b>Grand Total</b>	<b>3,532</b>	<b>100%</b>	<b>3,731</b>	<b>100%</b>	<b>7,263</b>	<b>100%</b>

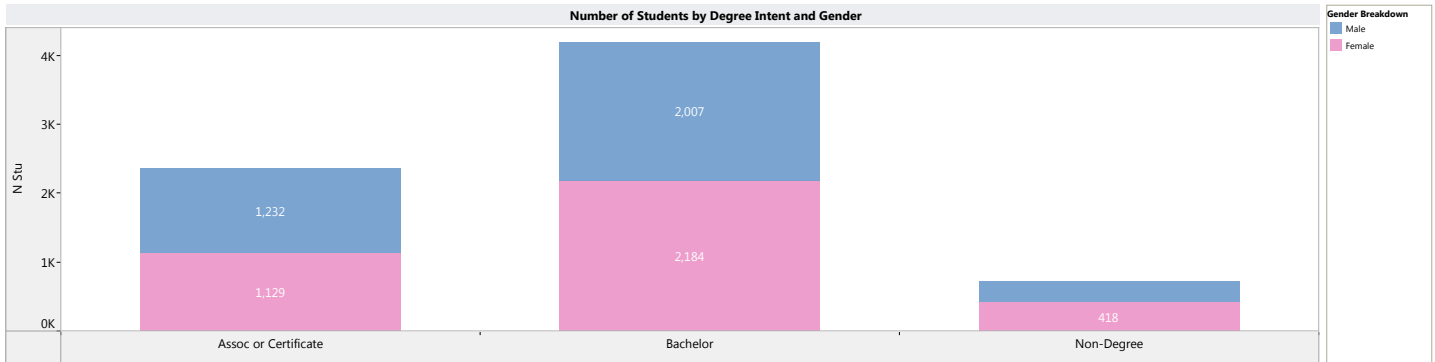
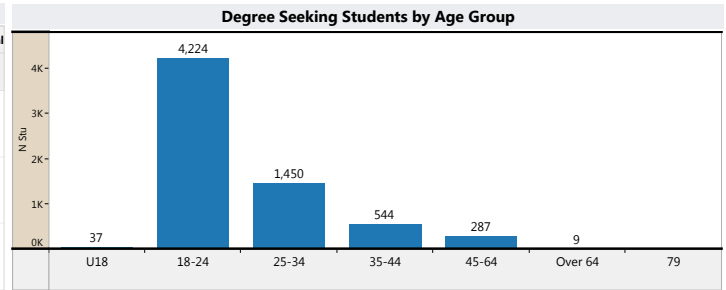

# Diversity

**Race Ethnicity**

- International
- Hispanic
- Asian
- Black
- Nat American
- Nat Hawaiian/Pac Isl
- 2 or More Races

2 or More Races  
 Asian  
 Black  
 Hispanic  
 International  
 Nat American  
 Nat Hawaiian/Pac Isl  
 Undeclared  
 White

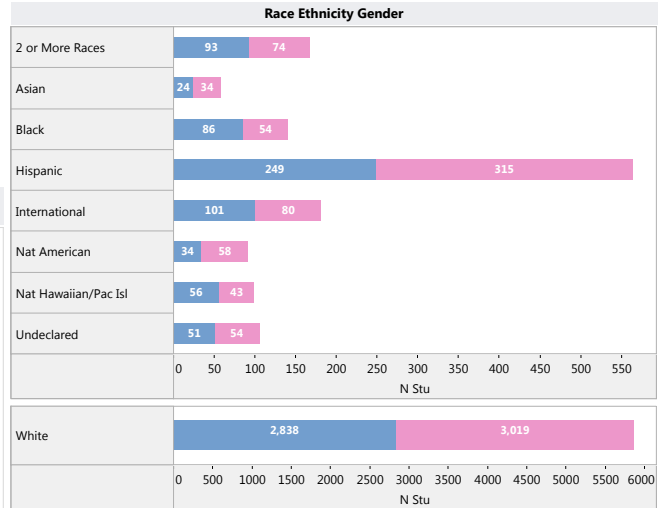
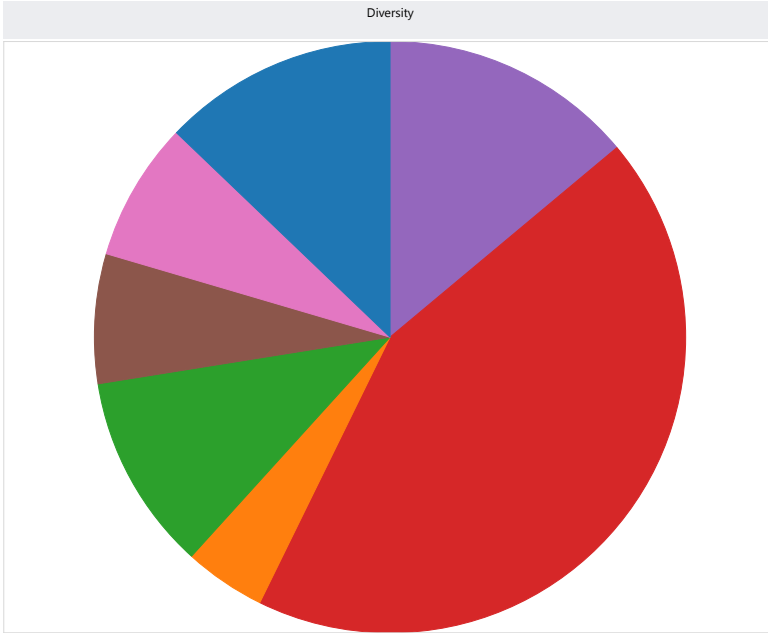

**Gender Breakdown**

- Female
- Male

- Time Status**
- Full Time
  - Part Time

Race Ethnicity	Percentage
International	2.5%
Hispanic	7.8%
Nat American	1.3%
Asian	0.8%
Black	1.9%
Nat Hawaiian/Pac Isl	1.4%
White	80.6%
2 or More Races	2.3%
Undeclared	1.4%

	Male		Female		Grand Total	
	N Stu	% of Total Enrollment	N Stu	% of Total Enrollment	N Stu	% of Total Enrollment
Degree Seeking	3,239	92%	3,313	89%	6,552	90%
Non Degree	293	8%	418	11%	711	10%
<b>Grand Total</b>	<b>3,532</b>	<b>100%</b>	<b>3,731</b>	<b>100%</b>	<b>7,263</b>	<b>100%</b>

# Residency

Headcount by Degree Seeking Status and Residency Status					FTE by Degree Seeking Status and Residency Status						
		Resident	Good Neighbor	Non Resident	Grand Total		Resident	Good Neighbor	Non Resident	Grand Total	
Degree Seeking	Full Time	3,772	133	613	4,518	Degree Seeking	Full Time	3587.63	126.87	612.50	4327.00
	Part Time	1,908	42	84	2,034		Part Time	879.00	22.93	37.90	939.83
	<b>Total</b>	<b>5,680</b>	<b>175</b>	<b>697</b>	<b>6,552</b>		<b>Total</b>	<b>4466.63</b>	<b>149.80</b>	<b>650.40</b>	<b>5266.83</b>
Non Degree	Full Time	141		7	148	Non Degree	Full Time	123.87		6.40	130.27
	Part Time	551		12	563		Part Time	161.80		3.87	165.67
	<b>Total</b>	<b>692</b>		<b>19</b>	<b>711</b>		<b>Total</b>	<b>285.67</b>		<b>10.27</b>	<b>295.93</b>
<b>Grand Total</b>		<b>6,372</b>	<b>175</b>	<b>716</b>	<b>7,263</b>	<b>Grand Total</b>	<b>4752.30</b>	<b>149.80</b>	<b>660.67</b>	<b>5562.77</b>	

# Age of Our Students

			Headcount by Student Classification, Time Status & Age									
			U18	18-24	25-34	35-44	45-64	Over 64	79	80	Grand Total	
Degree Seeking	1st Time <=12 Mo	Full Time	14	53							67	
		Part Time	5	34							39	
		<b>Total</b>	<b>19</b>	<b>87</b>								<b>106</b>
	1st Time >12 Mo	Full Time		98	19	9	3					129
		Part Time		46	15	5	5	1				72
		<b>Total</b>		<b>144</b>	<b>34</b>	<b>14</b>	<b>8</b>	<b>1</b>				<b>201</b>
	1st Time Transfer-in	Full Time		66	31	9	7					113
		Part Time		32	13	11	5	1				62
		<b>Total</b>		<b>98</b>	<b>44</b>	<b>20</b>	<b>12</b>	<b>1</b>				<b>175</b>
	Returning FR	Full Time	9	603	57	10	3					682
		Part Time	1	290	72	27	22					412
		<b>Total</b>	<b>10</b>	<b>893</b>	<b>129</b>	<b>37</b>	<b>25</b>					<b>1,094</b>
	Sophomore	Full Time	5	955	129	48	23					1,160
		Part Time		248	133	51	26	1	1			460
		<b>Total</b>	<b>5</b>	<b>1,203</b>	<b>262</b>	<b>99</b>	<b>49</b>	<b>1</b>	<b>1</b>			<b>1,620</b>
	Junior	Full Time	1	696	152	56	21					926
		Part Time	1	203	136	59	28	1				428
		<b>Total</b>	<b>2</b>	<b>899</b>	<b>288</b>	<b>115</b>	<b>49</b>	<b>1</b>				<b>1,354</b>
	Senior	Full Time		764	452	139	73	3				1,431
		Part Time		128	237	119	70	2				556
<b>Total</b>			<b>892</b>	<b>689</b>	<b>258</b>	<b>143</b>	<b>5</b>				<b>1,987</b>	
Non-Matric	Full Time	1	7	1	1						10	
	Part Time		1	3		1					5	
	<b>Total</b>	<b>1</b>	<b>8</b>	<b>4</b>	<b>1</b>	<b>1</b>					<b>15</b>	
<b>Total</b>			<b>37</b>	<b>4,224</b>	<b>1,450</b>	<b>544</b>	<b>287</b>	<b>9</b>	<b>1</b>		<b>6,552</b>	
Non Degree	HS Concurrent	Full Time	110	13							123	
		Part Time	313	131							444	
		<b>Total</b>	<b>423</b>	<b>144</b>							<b>567</b>	
	Non-Matric	Full Time	2	14	5	2	2				25	
		Part Time	6	18	25	16	24	29		1	119	
<b>Total</b>	<b>8</b>	<b>32</b>	<b>30</b>	<b>18</b>	<b>26</b>	<b>29</b>		<b>1</b>		<b>144</b>		
<b>Total</b>			<b>431</b>	<b>176</b>	<b>30</b>	<b>18</b>	<b>26</b>	<b>29</b>		<b>1</b>	<b>711</b>	
<b>Grand Total</b>			<b>468</b>	<b>4,400</b>	<b>1,480</b>	<b>562</b>	<b>313</b>	<b>38</b>	<b>1</b>	<b>1</b>	<b>7,263</b>	

**Degree Type (group)**  
 Assoc or Certificate  
 Bachelor  
 Non-Degree

**Degree Innet**  
 Degree Seeking  
 Non Degree

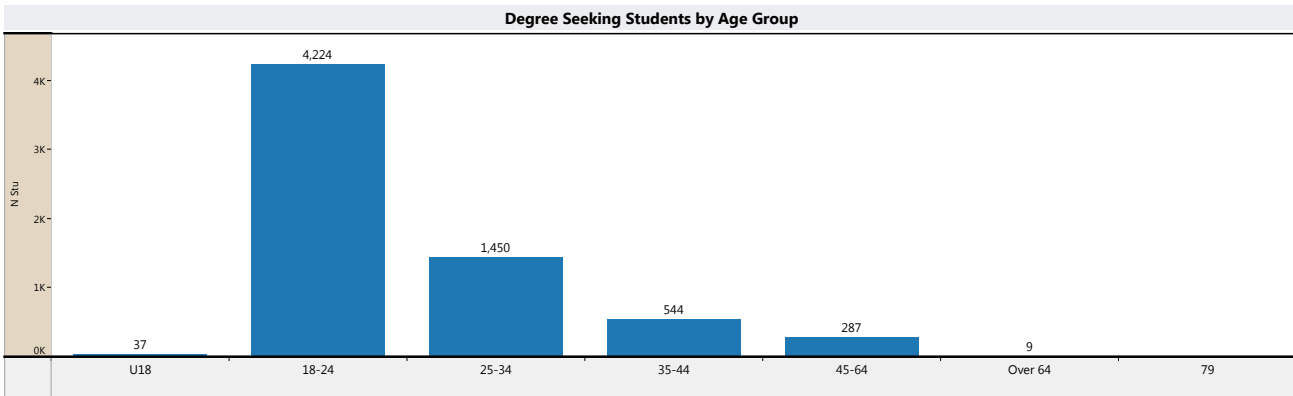

		Headcount by Time Status, Gender and Age - Degree and Non-Degree								
		U18	18-24	25-34	35-44	45-64	Over 64	79	80	Grand Total
Full Time	Female	72	1,688	308	172	89	1			2,330
	Male	70	1,581	538	102	43	2			2,336
	<b>Total</b>	<b>142</b>	<b>3,269</b>	<b>846</b>	<b>274</b>	<b>132</b>	<b>3</b>			<b>4,666</b>
Part Time	Female	206	580	289	179	129	17	1		1,401
	Male	120	551	345	109	52	18		1	1,196
	<b>Total</b>	<b>326</b>	<b>1,131</b>	<b>634</b>	<b>288</b>	<b>181</b>	<b>35</b>	<b>1</b>	<b>1</b>	<b>2,597</b>
<b>Grand Total</b>		<b>468</b>	<b>4,400</b>	<b>1,480</b>	<b>562</b>	<b>313</b>	<b>38</b>	<b>1</b>	<b>1</b>	<b>7,263</b>

## Where They Came From

## Utah Counties

Headcount by County of Origin and Student Classification											Percent from Utah Counties by Degree Intent				
	1st Time <=12 Mo	1st Time >12 Mo	1st Time Transfer-in	Returning FR	Sophomore	Junior	Senior	HS Concurrent	Non-Matric	Grand Total	Assoc or Certifica...	Bachelor	Non-Degree	Grand Total	
Beaver				7	7	7	6			27	0%	0%		0%	
Box Elder		1	1	8	11	21	18		1	61	0%	1%	0%	1%	
Cache	1	1	2	9	14	12	24		2	65	0%	1%	0%	1%	
Carbon				1	2	3	8			14	0%	0%		0%	
Davis	3	1	6	35	38	45	54			182	1%	2%		3%	
Duchesne	1		1	3	6	6	3			20	0%	0%		0%	
Emery	1		1	5	4	4	6			21	0%	0%		0%	
Garfield	2	1		5	7	4	5		1	25	0%	0%	0%	0%	
Grand	1		1	3		3	1			9	0%	0%		0%	
Iron	3	7	9	19	25	23	34		1	121	1%	1%	0%	2%	
Juab			1	1	5	5	1		1	14	0%	0%	0%	0%	
Kane	2	1	1	12	9	13	7	9	1	55	0%	0%	0%	1%	
Millard	1	4	1	12	19	8	18			63	1%	1%		1%	
Morgan					3	4	6			13	0%	0%		0%	
Piute					1	1	1			3	0%	0%		0%	
Rich						1				1		0%		0%	
Salt Lake	4	10	17	85	109	89	112		2	428	3%	4%	0%	7%	
San Juan				2	2	6	6			16	0%	0%		0%	
Sanpete	1	1	3	2	10	12	13			42	0%	0%		1%	
Sevier	1	1	3	10	9	16	22			62	0%	1%		1%	
Summit	1		1	7	3	4	8			24	0%	1%		1%	
Tooele	4		3	10	11	7	11			46	0%	0%		0%	
Uintah	1			4	4	1	2			12	0%	0%		1%	
Utah	6	9	10	50	83	59	79	2	2	300	0%	0%		0%	
Wasatch	2		1	3	9	7	7			29	2%	3%	0%	5%	
Washington	57	132	73	552	912	750	1,148	556	126	4,306	0%	0%		0%	
Wayne	1				2	4	1		1	9	21%	38%	11%	71%	
Weber		2	3	25	28	26	32		1	117	0%	0%		0%	
Other US	8	14	36	189	248	184	319		11	1,009	1%	1%	0%	2%	
International	5	16	1	35	39	29	35		9	169					
<b>Grand Total</b>	<b>106</b>	<b>201</b>	<b>175</b>	<b>1,094</b>	<b>1,620</b>	<b>1,354</b>	<b>1,987</b>	<b>567</b>	<b>159</b>	<b>7,263</b>	<b>33%</b>	<b>56%</b>	<b>11%</b>	<b>100%</b>	



## States

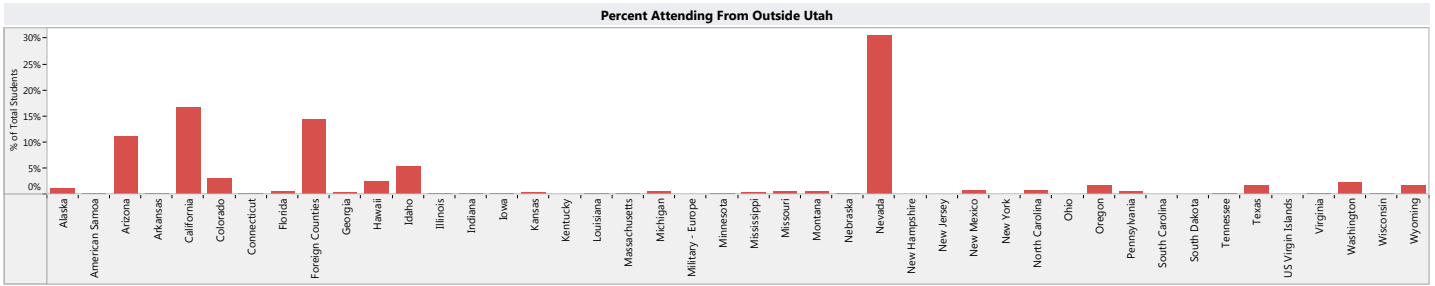

**Headcount by State of Origin and Student Classification**

	1st Time <=12 Mo	1st Time >12 Mo	1st Time Transfer-in	Returning FR	Sophomore	Junior	Senior	HS Concurrent	Non-Matric	Grand Total
Alaska				4	5	1	2			12
Arizona		3	10	21	23	25	47			129
Arkansas					1		1			2
California	2	5	8	31	42	35	69	4		196
Colorado	1		1	6	9	6	10		1	34
Florida			1	1			5			7
Georgia			1	1		1	1		1	5
Hawaii			1	7	4	7	9			28
Idaho			3	7	20	15	17		1	63
Illinois					2					2
Indiana						2				2
Iowa				2	1					3
Kansas				1	1	1	1		1	5
Kentucky					1					1
Louisiana						1	1			2
Massachusetts					1		1			2
Michigan				1	1	4	1			7
Minnesota					1		2			3
Mississippi					1		3			4
Missouri				2	2	1	2			7
Montana					1		5			6
Nebraska							2			2
Nevada	2	4	8	84	107	66	87		1	359
New Hampshire							1			1
New Jersey					1					1
New Mexico				1	1	3	4			9
New York					1					1
North Carolina				2	3	2	1			8
Ohio		1								1
Oregon	1			4	2	3	10			20
Pennsylvania					1	2	3			6
South Carolina							1			1
Tennessee							3			3
Texas	1		2	1	4	3	7			18
Utah	93	171	138	870	1,332	1,141	1,633	567	139	6,084
Virginia				1			1			2
Washington			1	8	6	3	8		1	27
Wisconsin					2		1			3
Wyoming				4	3	2	11			20
American Samoa						1	1			2
Military - Europe					1					1
Foreign Counties	5	17	1	35	39	29	35		9	170
Connecticut	1								1	2
South Dakota					1					1
US Virgin Islands							1			1
<b>Grand Total</b>	<b>106</b>	<b>201</b>	<b>175</b>	<b>1,094</b>	<b>1,620</b>	<b>1,354</b>	<b>1,987</b>	<b>567</b>	<b>159</b>	<b>7,263</b>

## Countries

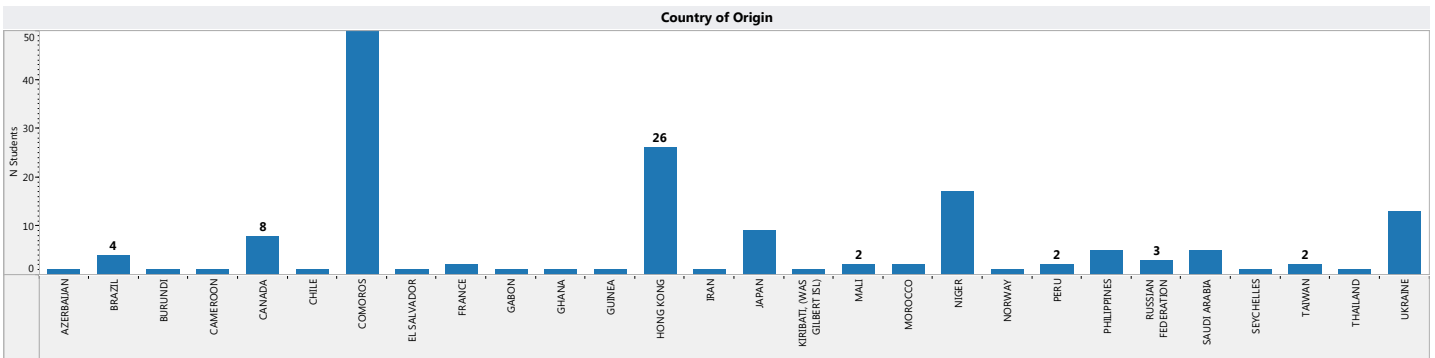

### Headcount by Country of Origin and Student Classification

	1st Time <=12 Mo	1st Time >12 Mo	1st Time Transfer-in	Returning FR	Sophomore	Junior	Senior	HS Concurrent	Non-Matric	Grand Total
AZERBAIJAN						1				1
BRAZIL		2				1	1			4
BURUNDI		1								1
CAMEROON					1					1
CANADA			1		5		2			8
CHILE		1								1
COMOROS		2		9	13	9	18		6	57
EL SALVADOR						1				1
FRANCE					1		1			2
GABON				1						1
GHANA					1					1
GUINEA							1			1
HONG KONG	1	2		5	4	8	5		1	26
IRAN						1				1
JAPAN		1		3	3	1	1			9
KIRIBATI, (WAS GILBERT ISL)									1	1
MALI							2			2
MOROCCO							2			2
NIGER	3	6		6	2					17
NORWAY				1						1
PERU				1	1					2
PHILIPPINES				1		3	1			5
RUSSIAN FEDERATION					2		1			3
SAUDI ARABIA				1	2	1			1	5
SEYCHELLES					1					1

First-Time This Semester

Entering First-time Degree Seeking Undergraduates and Transfer-in's by Degree Type

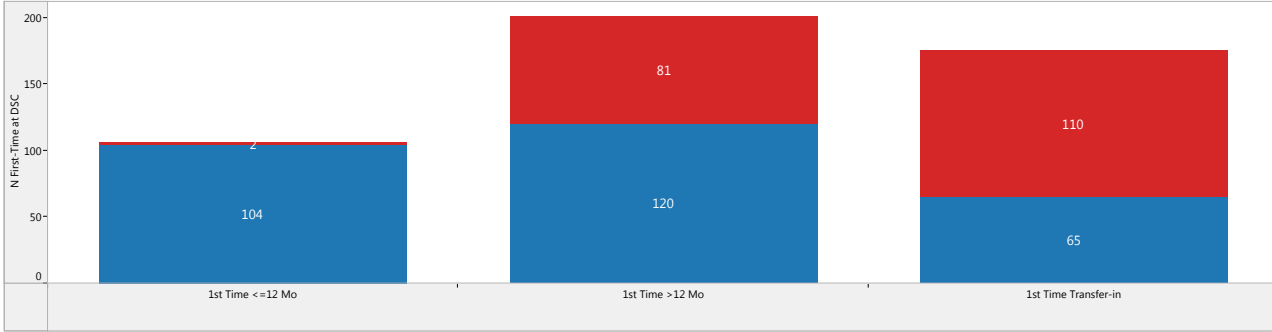

**Degree Type**  
■ Bachelor  
■ Assoc or Certificate

FTE of First-time Degree Seeking Undergrads and Transfer-in's by Degree Type

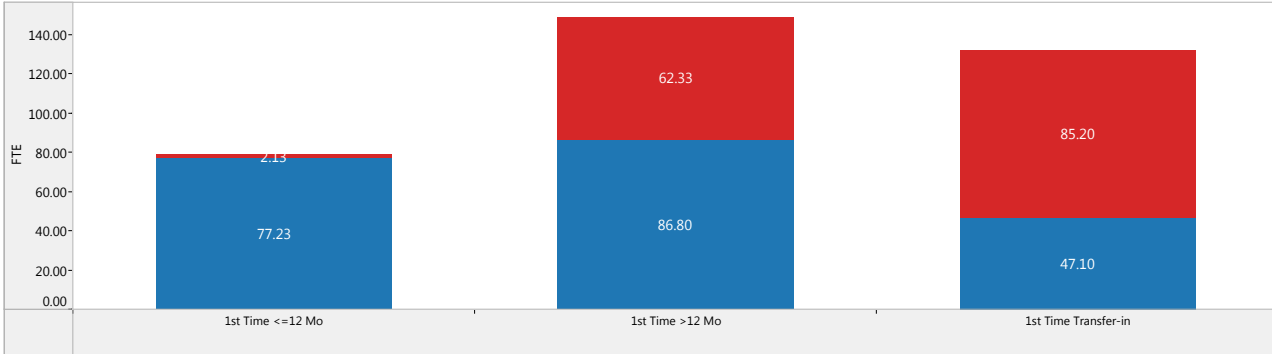

First-time Undergrads and Transfer-in's by State of Origin and Student Classification					First-time Undergrads and Transfer-in's by County of Origin and Student Classification				
	1st Time <=12 Mo	1st Time >12 Mo	1st Time Transfer-in	Grand Total		1st Time <=12 Mo	1st Time >12 Mo	1st Time Transfer-in	Grand Total
Arizona		3	10	13	Box Elder		1	1	2
California	2	5	8	15	Cache	1	1	2	4
Colorado	1		1	2	Davis	3	1	6	10
Georgia			1	1	Duchesne	1		1	2
Florida			1	1	Emery	1		1	2
Hawaii			1	1	Garfield	2	1		3
Idaho			3	3	Grand	1		1	2
Nevada	2	4	8	14	Iron	3	7	9	19
Ohio		1		1	Juab			1	1
Oregon	1			1	Kane	2	1	1	4
Texas	1		2	3	Millard	1	4	1	6
Utah	93	171	138	402	Salt Lake	4	10	17	31
Washington			1	1	Sanpete	1	1	3	5
Foreign Countries	5	17	1	23	Sevier	1	1	3	5
Connecticut	1			1	Summit	1		1	2
<b>Grand Total</b>	<b>106</b>	<b>201</b>	<b>175</b>	<b>482</b>	Tooele	4		3	7
					Uintah	1			1
					Utah	6	9	10	25
					Wasatch	2		1	3
					Washington	57	132	73	262
					Wayne	1			1
					Weber		2	3	5
					Other US	8	14	36	58
					International	5	16	1	22
					<b>Grand Total</b>	<b>106</b>	<b>201</b>	<b>175</b>	<b>482</b>

ACT English and Math Scores of First-time Undergraduates Directly from HS

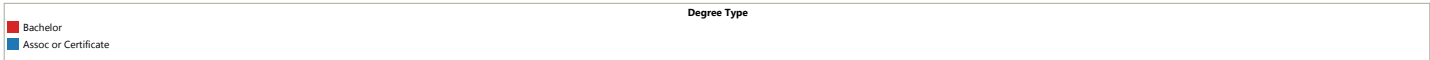
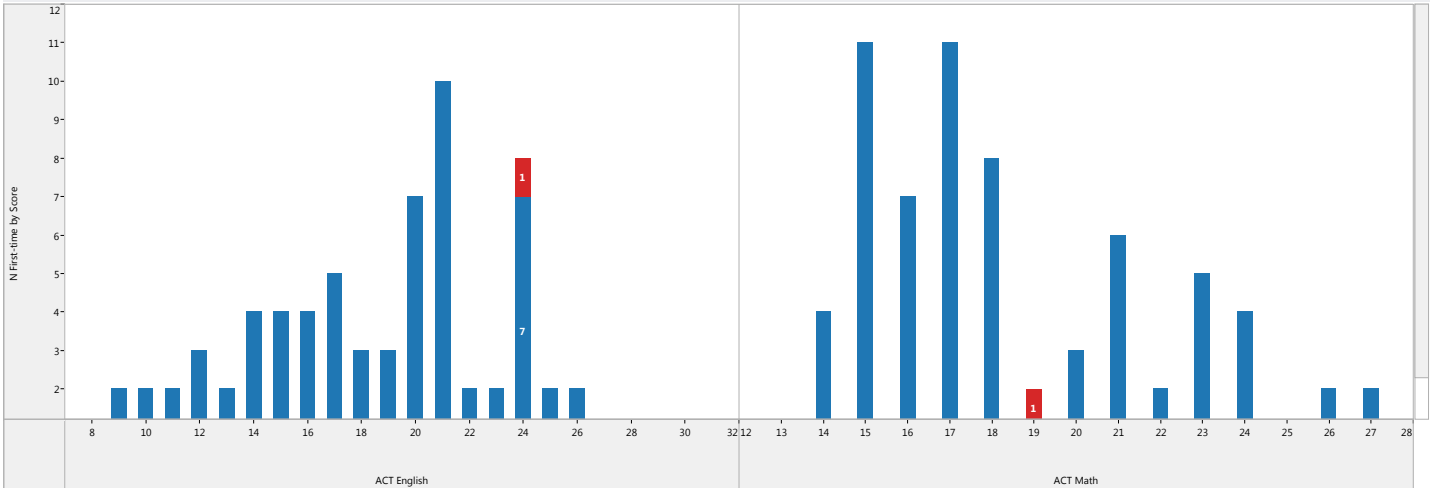

Level, Degree Status, Major

HC by Course Budget-type & Gender								
		Developmental		Lower Div		Upper Div		Grand Total
		Male	Female	Male	Female	Male	Female	
Budget Related	Full Time	96	73	2,134	2,078	969	884	4,601
	Part Time	46	45	955	1,100	269	288	2,331
	<b>Total</b>	<b>142</b>	<b>118</b>	<b>3,089</b>	<b>3,178</b>	<b>1,238</b>	<b>1,172</b>	<b>6,932</b>
Self Support	Full Time	20	12	92	74	9	8	187
	Part Time	1	2	114	186	2	2	305
	<b>Total</b>	<b>21</b>	<b>14</b>	<b>206</b>	<b>260</b>	<b>11</b>	<b>10</b>	<b>492</b>
<b>Grand Total</b>		<b>163</b>	<b>132</b>	<b>3,228</b>	<b>3,369</b>	<b>1,240</b>	<b>1,173</b>	<b>7,263</b>

FTE by Course Budget-type & Gender								
		Developmental		Lower Div		Upper Div		Grand Total
		Male	Female	Male	Female	Male	Female	
Budget Related	Full Time	26.20	20.00	1599.70	1667.07	522.40	500.97	4336.33
	Part Time	12.07	11.47	392.13	437.03	85.17	90.93	1028.80
	<b>Total</b>	<b>38.27</b>	<b>31.47</b>	<b>1991.83</b>	<b>2104.10</b>	<b>607.57</b>	<b>591.90</b>	<b>5365.13</b>
Self Support	Full Time	7.07	1.93	54.20	46.73	6.00	5.00	120.93
	Part Time	0.20	0.33	30.50	44.67	0.60	0.40	76.70
	<b>Total</b>	<b>7.27</b>	<b>2.27</b>	<b>84.70</b>	<b>91.40</b>	<b>6.60</b>	<b>5.40</b>	<b>197.63</b>
<b>Grand Total</b>		<b>45.53</b>	<b>33.73</b>	<b>2076.53</b>	<b>2195.50</b>	<b>614.17</b>	<b>597.30</b>	<b>5562.77</b>

Number of Students by Program and Degree Type				
	Assoc or Certificate	Bachelor	Non-Degree	Grand Total
Accounting		197		197
Automobile/Automotive Mechanics Tech/Technician	43			43
Biology Teacher Education		24		24
Biology/Biological Sciences, General		384		384
Bus & Personal/Financial Services Marketing Op	11			11
Bus Admin, Mgmt & Oper, Other	3			3
Business Administration and Management, General	139	438		577
Computer and Information Sciences, General		234		234
Criminal Justice/Safety Studies	75	183		258
Dental Hygiene/Hygienist	40	123		163
Early Childhood Education and Teaching	36			36
Elementary Education and Teaching		247		247
Emergency Medical Tech/Technician (EMT Paramedic)	4			4
English Language and Literature, General		92		92
English/Language Arts Teacher Education		63		63
General Studies	1,367			1,367
Mathematics Teacher Education		30		30
Mathematics, General		33		33
Multi-/Interdisciplinary Studies, Other		342		342
Music Teacher Education		24		24
Music, General		80		80
Physical Therapy Technician/Assistant	37			37
Pre-Engineering	64			64
Psychology, General		379		379
Radiologic Technology/Science - Radiographer	30			30
Registered Nursing/Registered Nurse	95	511		606
Respiratory Care Therapy/Therapist	13			13
Science Teacher Educ/Gen Science Teacher Educ		3		3
Speech Communication and Rhetoric		371		371
Surgical Technology/Technologist	1			1
Teach Educ & Prof Dvl, Specific Subject Areas, Oth		19		19
Technical Theatre/Theatre Design and Technology		54		54
Want-to-be Majors or Non-Matriculated	403	13	711	1,127
Art Teacher Education		3		3
Art/Art Studies, General		139		139
Clinical Laboratory Science/Med Tech/Tech		4		4
Computer Science		91		91
Finance, General		47		47
History, General		13		13
Social Science Teacher Education		14		14
Spanish Language and Literature		36		36
<b>Grand Total</b>	<b>2,361</b>	<b>4,191</b>	<b>711</b>	<b>7,263</b>

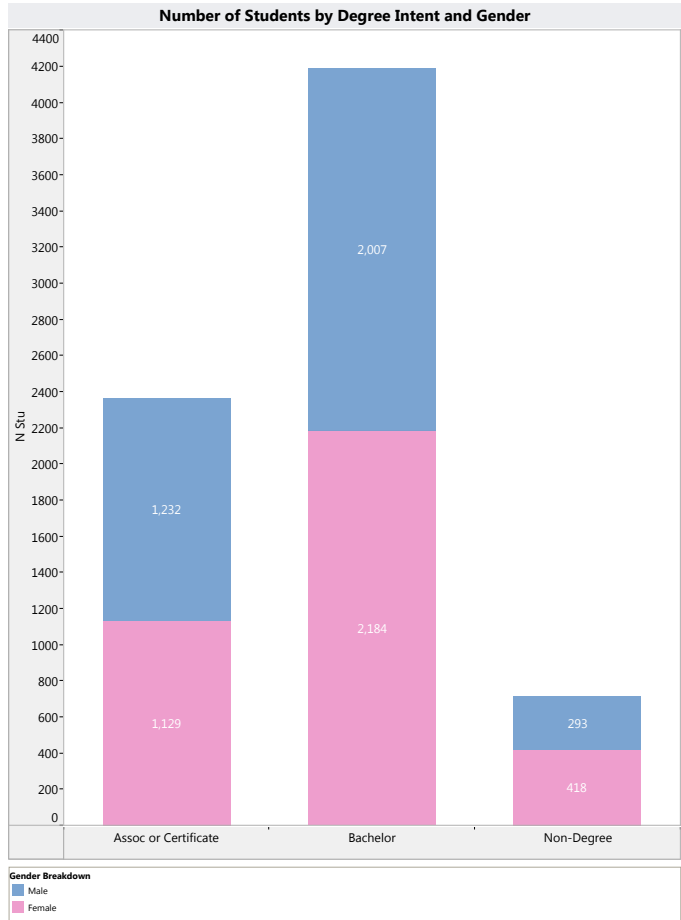



Headcount by Student Classification, Time Status & Gender								
		Full Time			Part Time			Grand Total
		Male	Female	Total	Male	Female	Total	
Degree Seeking	1st Time <=12 Mo	36	31	67	20	19	39	106
	1st Time >12 Mo	92	37	129	40	32	72	201
	1st Time Transfer-in	72	41	113	32	30	62	175
	Returning FR	338	344	682	214	198	412	1,094
	Sophomore	526	634	1,160	209	251	460	1,620
	Junior	454	472	926	190	238	428	1,354
	Senior	737	694	1,431	271	285	556	1,987
	Non-Matric	4	6	10	4	1	5	15
	<b>Total</b>	<b>2,259</b>	<b>2,259</b>	<b>4,518</b>	<b>980</b>	<b>1,054</b>	<b>2,034</b>	<b>6,552</b>
Non Degree	HS Concurrent	60	63	123	165	279	444	567
	Non-Matric	17	8	25	51	68	119	144
	<b>Total</b>	<b>77</b>	<b>71</b>	<b>148</b>	<b>216</b>	<b>347</b>	<b>563</b>	<b>711</b>
<b>Grand Total</b>	<b>2,336</b>	<b>2,330</b>	<b>4,666</b>	<b>1,196</b>	<b>1,401</b>	<b>2,597</b>	<b>7,263</b>	

**Degree Type**

- Assoc or Certificate
- Bachelor
- Non-Degree

FTE by Student Classification, Time Status & Gender								
		Full Time			Part Time			Grand Total
		Male	Female	Total	Male	Female	Total	
Degree Seeking	1st Time <=12 Mo	32.57	28.73	61.30	8.00	10.07	18.07	79.37
	1st Time >12 Mo	84.60	33.20	117.80	18.00	13.33	31.33	149.13
	1st Time Transfer-in	66.10	37.20	103.30	15.60	13.40	29.00	132.30
	Returning FR	301.53	315.57	617.10	101.53	93.40	194.93	812.03
	Sophomore	495.97	617.73	1113.70	99.37	117.07	216.43	1330.13
	Junior	438.27	461.03	899.30	93.03	104.30	197.33	1096.63
	Senior	725.20	680.23	1405.43	121.27	129.47	250.73	1656.17
	Non-Matric	3.47	5.60	9.07	1.40	0.60	2.00	11.07
	<b>Total</b>	<b>2147.70</b>	<b>2179.30</b>	<b>4327.00</b>	<b>458.20</b>	<b>481.63</b>	<b>939.83</b>	<b>5266.83</b>
Non Degree	HS Concurrent	52.87	55.60	108.47	53.30	88.67	141.97	250.43
	Non-Matric	15.00	6.80	21.80	9.17	14.53	23.70	45.50
	<b>Total</b>	<b>67.87</b>	<b>62.40</b>	<b>130.27</b>	<b>62.47</b>	<b>103.20</b>	<b>165.67</b>	<b>295.93</b>
<b>Grand Total</b>	<b>2215.57</b>	<b>2241.70</b>	<b>4457.27</b>	<b>520.67</b>	<b>584.83</b>	<b>1105.50</b>	<b>5562.77</b>	

**Degree Intent**

- Degree Seeking
- Non Degree

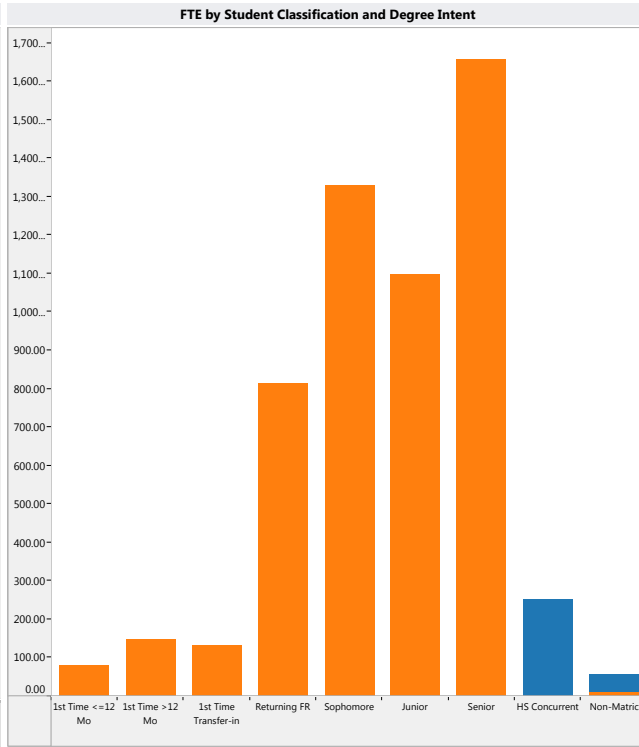
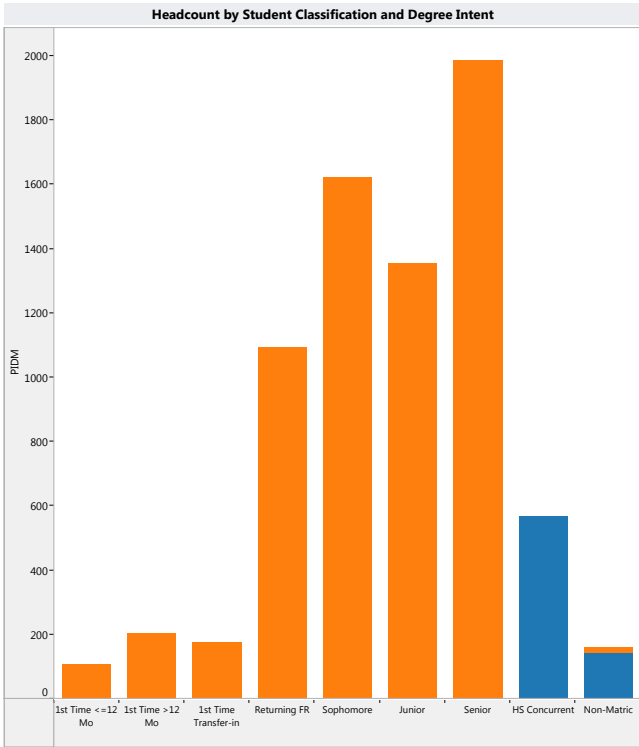

- DegIntnet**
- Degree Seeking
  - Non Degree
- DegIntnet**
- Degree Seeking
  - Non Degree
- StuClassif**
- 1st Time <=12 Mo
  - 1st Time >12 Mo
  - 1st Time Transfer-in
  - HS Concurrent
  - Junior
  - Non-Matric
  - Returning FR
  - Senior
  - Sophomore

Bachelor Degree Programs and Pre-Majors

Number of Students Accepted in Bachelor Programs			Number of Students in Pre-Bachelor Degrees		
		Bachelor			Bachelor
Accounting	BS-ACCT	76	Accounting	BS-ACCT-P	121
	BA-ART-CERS	3	Art/Art Studies, General	BA-ART-P	54
	BA-ART-DESN	1		BS-ART-P	57
Art/Art Studies, General	BA-ART-PADR	2	Business Administration and Management, General	BS-BU-P	345
	BS-ART-CERS	3	Computer and Information Sciences, General	BS-CIT-P	24
	BS-ART-DESN	12	Dental Hygiene/Hygienist	BS-DHYG-P	106
	BS-ART-PADR	7	Elementary Education and Teaching	BS-ELED-P	142
Biology Teacher Education	BS-BIOL-SET	24	Finance, General	BS-FIN-P	21
Biology/Biological Sciences, General	BS-BIOL	384		BA-INTS-P	15
	BS-BU	62	Multi-/Interdisciplinary Studies, Other	BS-INTS-P	52
	BS-BU-ACCT	4	Registered Nursing/Registered Nurse	BSN-NURS-P	447
	BS-BU-FIN	17	Speech Communication and Rhetoric	BS-COMM-OL-P	12
	BS-BU-MIS	3		BS-COMM-P	6
	BS-BU-VT	7	Want-to-be Majors or Non-Matriculated	BS-MLS-P	3
	BS-CIT-CS	58		BS-NURS-P	4
	BS-CIT-CT	17	<b>Grand Total</b>		<b>1,409</b>
	BS-CIT-IT	65	<b>Total Number of Students Counted in Bachelor Programs (Approved Programs &amp; Pre-Majors)</b>		
	BS-CIT-VT	70			Bachelor
Computer Science	BS-CS	91	Accounting		197
	BA-CJ-CRIM	39	Art/Art Studies, General		139
	BA-CJ-DFOR	9	Biology Teacher Education		24
	BS-CJ-CRIM	95	Biology/Biological Sciences, General		384
	BS-CJ-DFOR	40	Business Administration and Management, General		438
Dental Hygiene/Hygienist	BS-DHYG	17	Computer and Information Sciences, General		234
Elementary Education and Teaching	BS-ELED	105	Computer Science		91
	BA-ENGL-CREA	16	Criminal Justice/Safety Studies		183
	BA-ENGL-LITS	16	Dental Hygiene/Hygienist		123
	BA-ENGL-PTW	9	Elementary Education and Teaching		247
	BS-ENGL-CREA	17	English Language and Literature, General		92
	BS-ENGL-LITS	18	English/Language Arts Teacher Education		63
	BS-ENGL-PTW	16	Finance, General		47
	BA-ENGL-SET	20	History, General		13
	BS-ENGL-SET	43	Mathematics Teacher Education		30
Finance, General	BS-FIN	26	Mathematics, General		33
	BA-HIST	3	Multi-/Interdisciplinary Studies, Other		342
	BS-HIST	10	Music Teacher Education		24
	BA-MATH-SET	13	Music, General		80
	BS-MATH-SET	17	Psychology, General		379
	BA-MATH	3	Registered Nursing/Registered Nurse		511
	BS-MATH	30	Science Teacher Educ/Gen Science Teacher Educ		3
	BA-INTS	12	Speech Communication and Rhetoric		371
	BS-INTS	263	Technical Theatre/Theatre Design and Technology		54
	BS-MUSC-SET	24	Want-to-be Majors or Non-Matriculated		13
	BA-MUSC	42	Art Teacher Education		3
	BS-MUSC	38	Clinical Laboratory Science/Med Tech/Tech		4
	BA-PSY	91	Social Science Teacher Education		14
	BS-PSY	288	Spanish Language and Literature		36
	BSN-NURS	64	Teach Educ & Prof Dvl, Specific Subject Areas, Oth		19
	BS-BIOL-ISCI	3			
	BS-COMM-DFLM	72	<b>Grand Total</b>		<b>4,191</b>
	BS-COMM-HCOM	172			
	BS-COMM-MASS	86			
	BS-COMM-OL	29			
	BA-THEA	21			
	BS-THEA	33			
	BS-ART-SET	3			
	BS-MLS	4			
	BA-SOSC	3			
	BS-SOSC	11			
	BA-SPAN	36			
	BA-THEA-SET	2			
	BS-PS-SET	11			
	BS-THEA-SET	6			
<b>Grand Total</b>		<b>2,782</b>			

**Number of Students in Career and Technical Education (CTE) Programs**

**Degree Code**

		Headcount	FTE
1 yr but less than 4 yr Certificate	Surgical Technology/Technologist	1	1.00
Associate of Applied Sci	Automobile/Automotive Mechanics Tech/Technician	43	27.77
	Bus & Personal/Financial Services Marketing Op	11	8.50
	Bus Admin, Mgmt & Oper, Other	3	0.87
	Dental Hygiene/Hygienist	40	41.33
	Early Childhood Education and Teaching	9	5.07
	Emergency Medical Tech/Technician (EMT Paramedic)	4	4.07
	Physical Therapy Technician/Assistant	37	31.60
	Radiologic Technology/Science - Radiographer	30	25.07
	Registered Nursing/Registered Nurse	95	88.00
	Respiratory Care Therapy/Therapist	13	13.60
	Want-to-be Majors or Non-Matriculated	6	5.73
Associate of Business	Business Administration and Management, General	139	109.70
<b>Grand Total</b>		<b>431</b>	<b>362.30</b>

- AA
- AAS
- AB
- AC
- APE
- AS
- BA
- BS
- BSN
- CER1
- ND